VISIT…

LANZAROTE Caliente.COM

Алфавит

РОБЕРТО КАЧЧАПАЛЬЯ

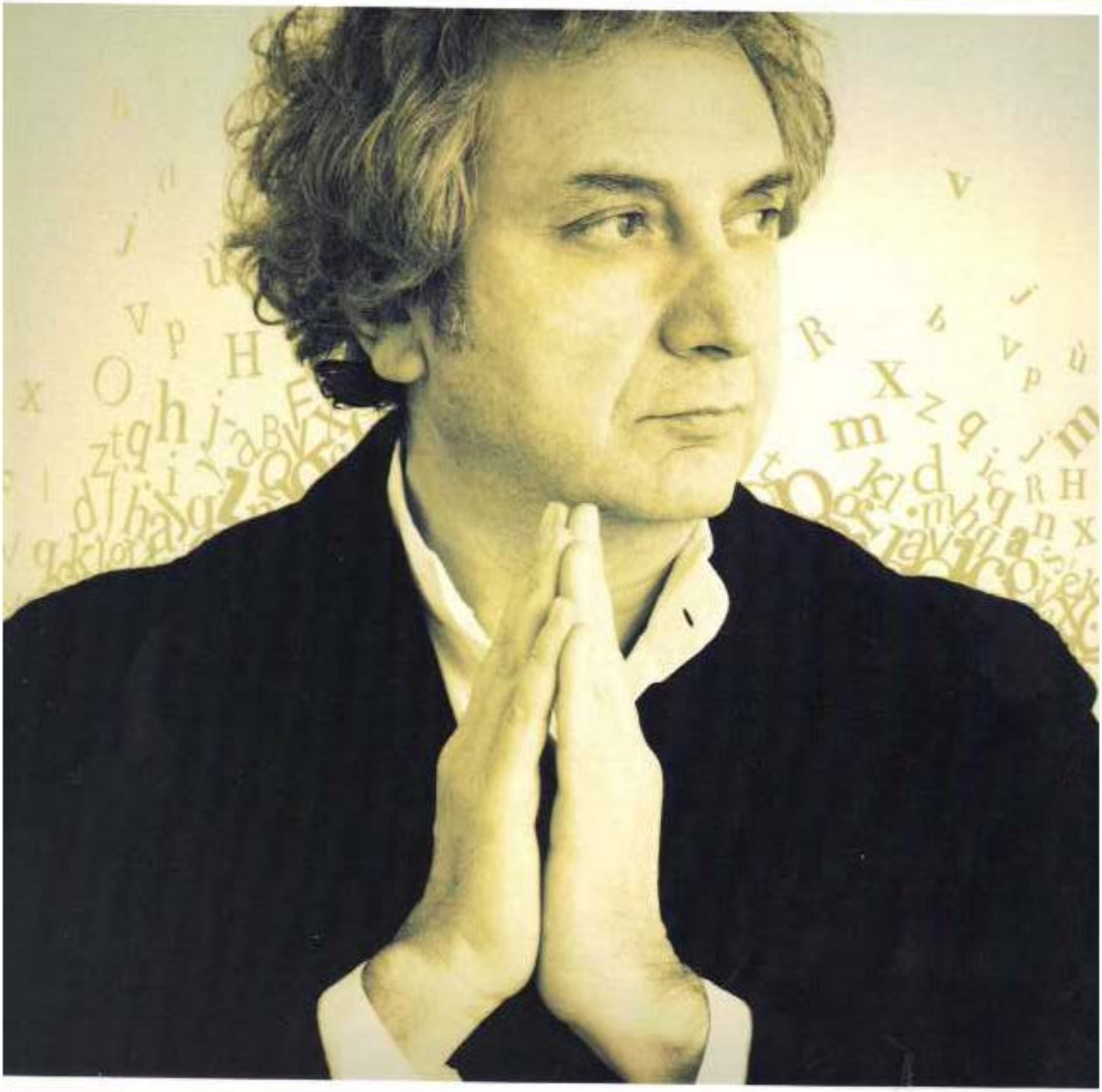

СОДЕРЖАНИЕ

Campi di Luce 5
Temple of Sound 12
Celestia 18
Endless Time 25
Lucid Dream 28
The Future 35
Meteora 40
Evidence 44
Antartica 50
Per Amore 47
Giorni di Pioggia 62
Quiet Room 58

Файл скачан с сайта aperock.ucoz.ru

Campi di Luce

Roberto Cacciapaglia

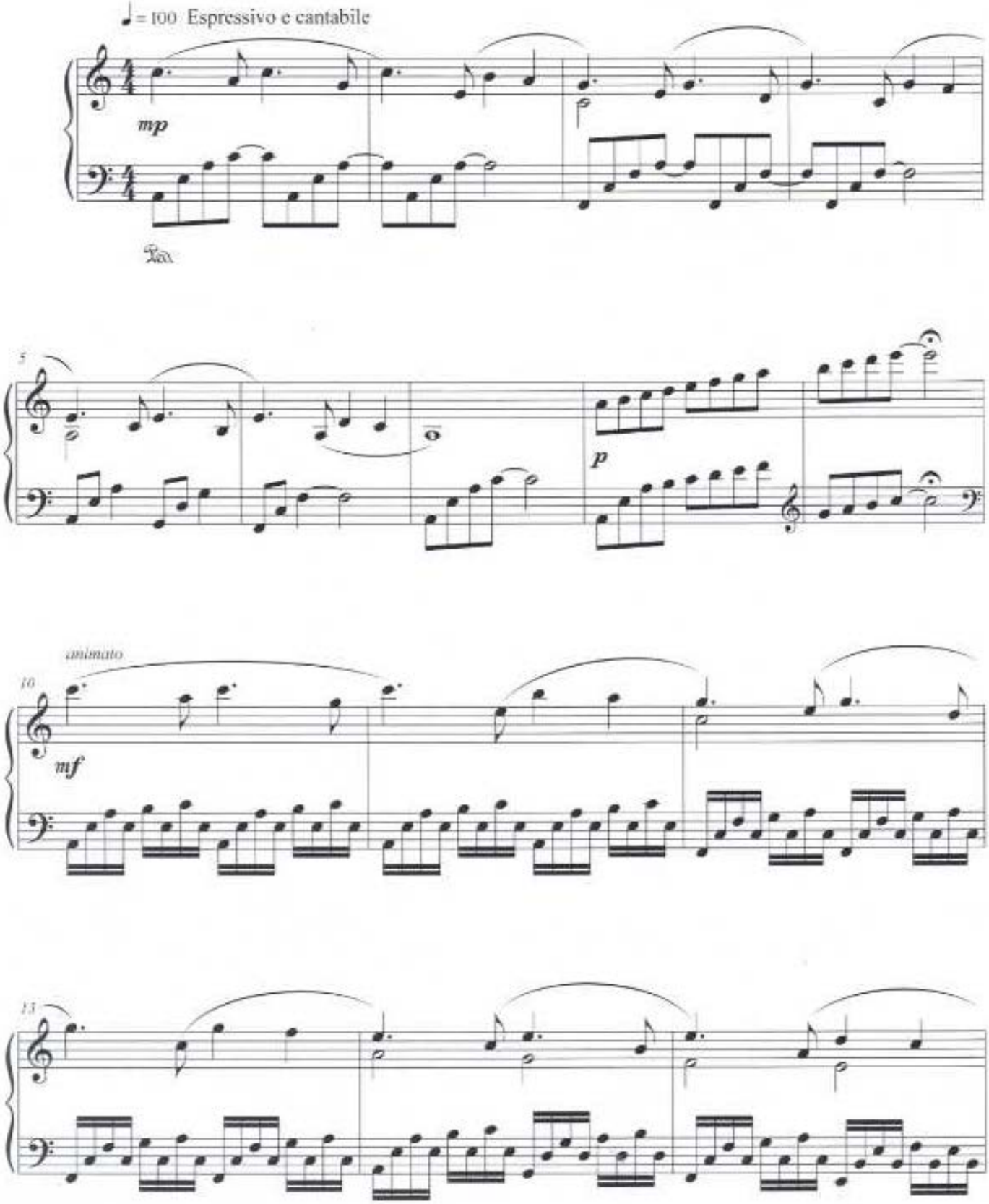

© Copyright Control
All rights reserved – International copyright secured

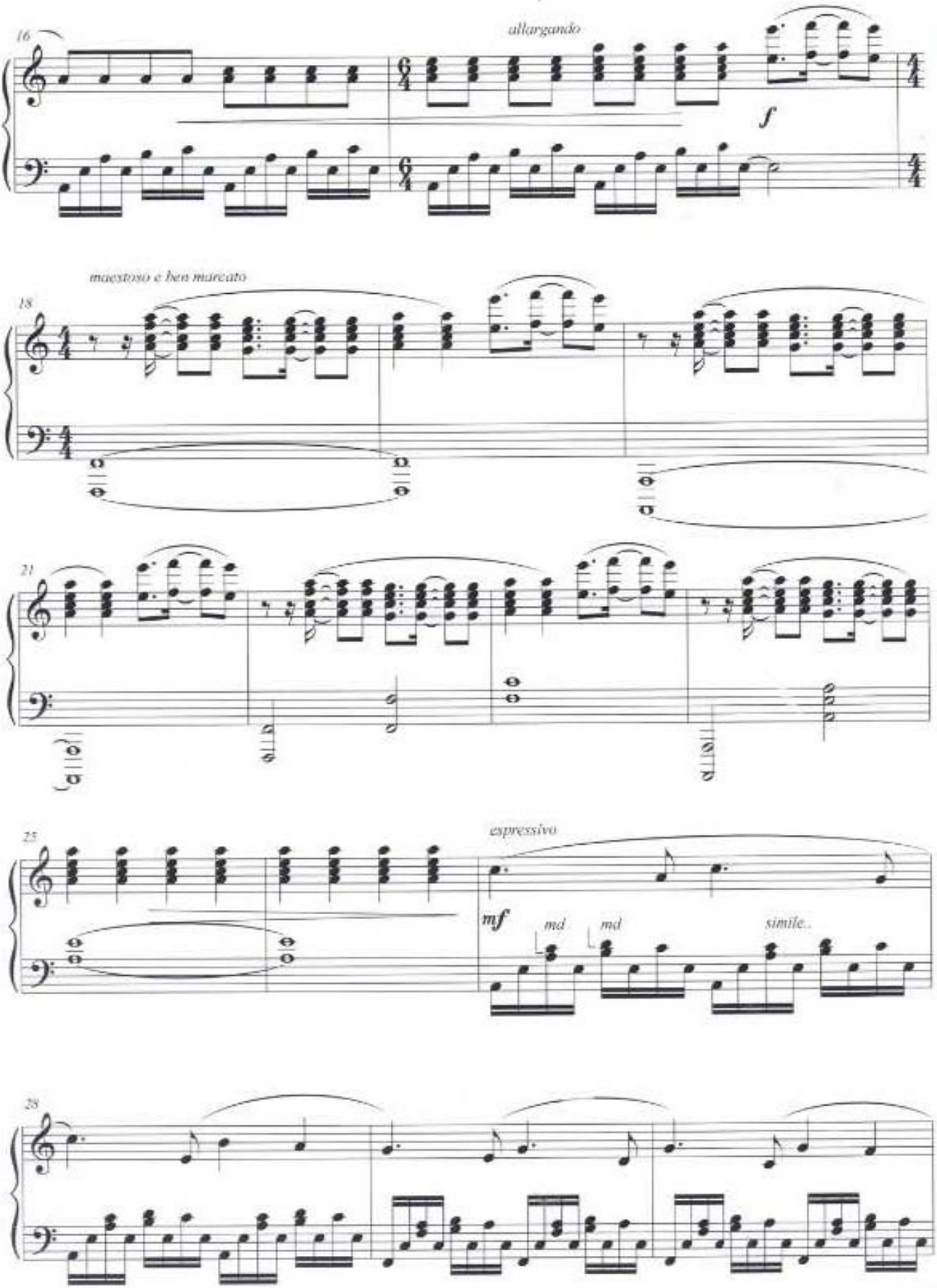
16
allargando
f
maestoso e ben marcato
18
21
25
espressivo
mf
md
md
simile..
28

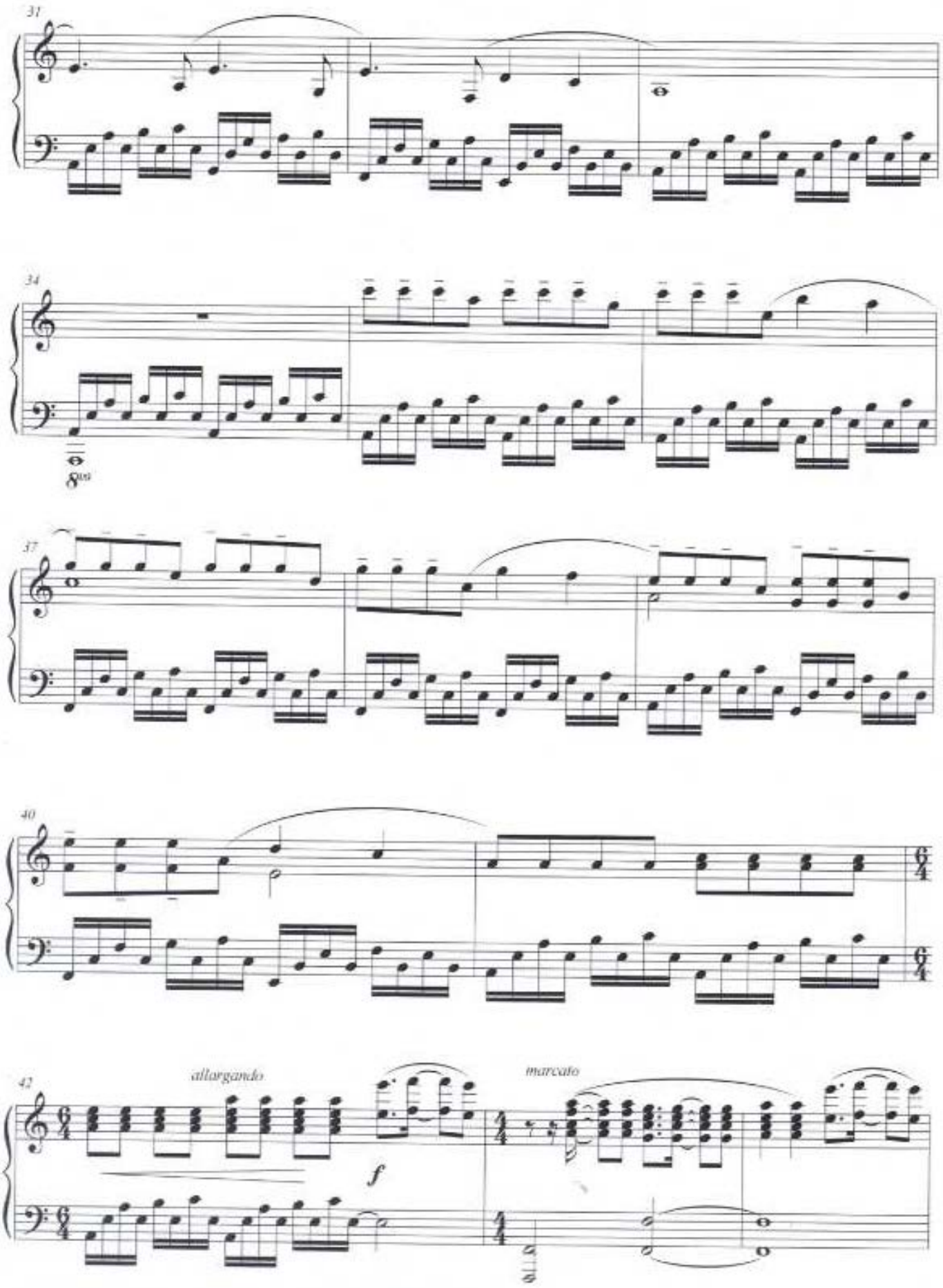
31
34
8va
37
40
42
allargando
f
marcato

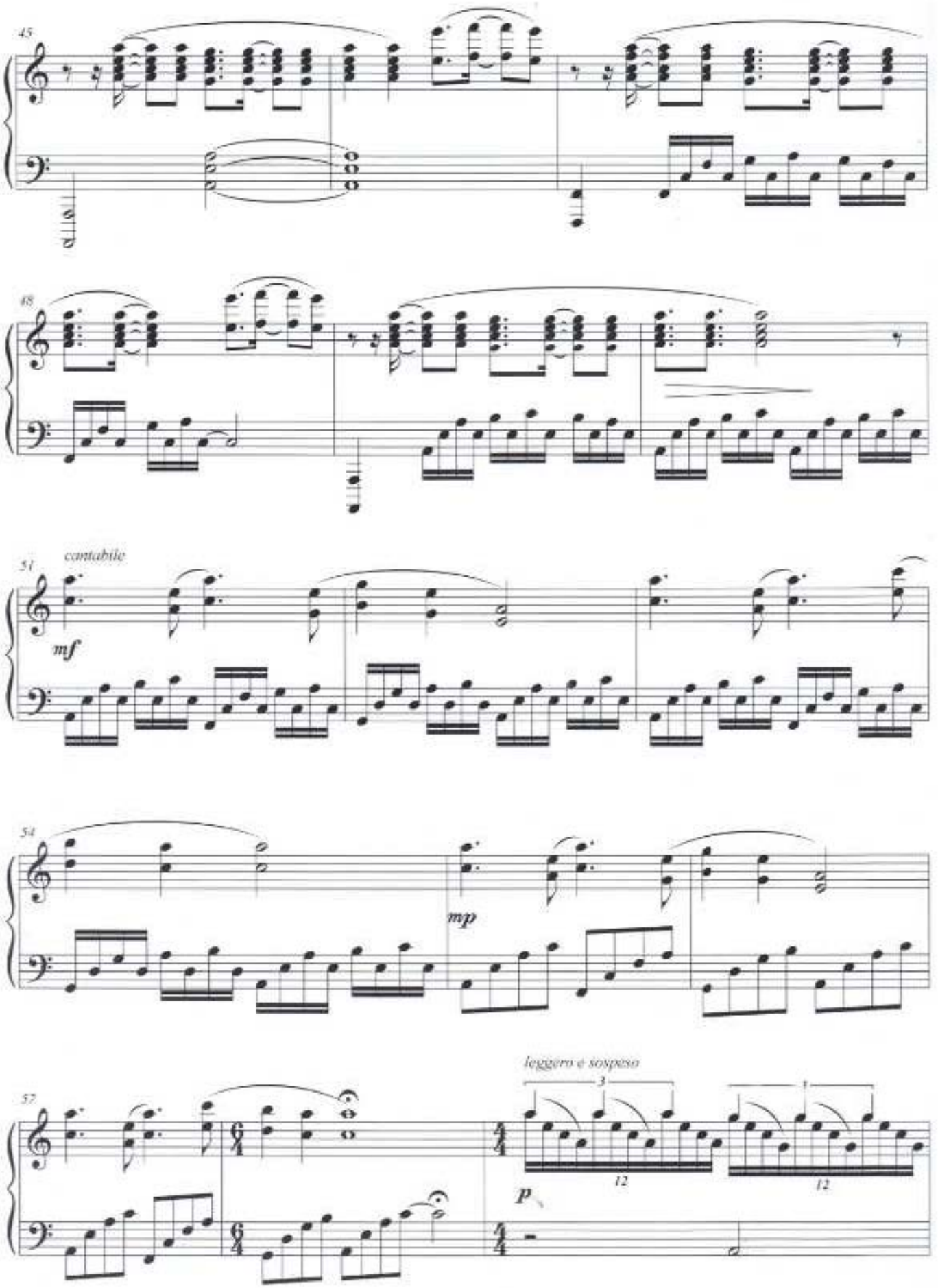
45
48
51
cantabile
mf
54
mp
57
leggero e sospeso
3
12
3
12
p

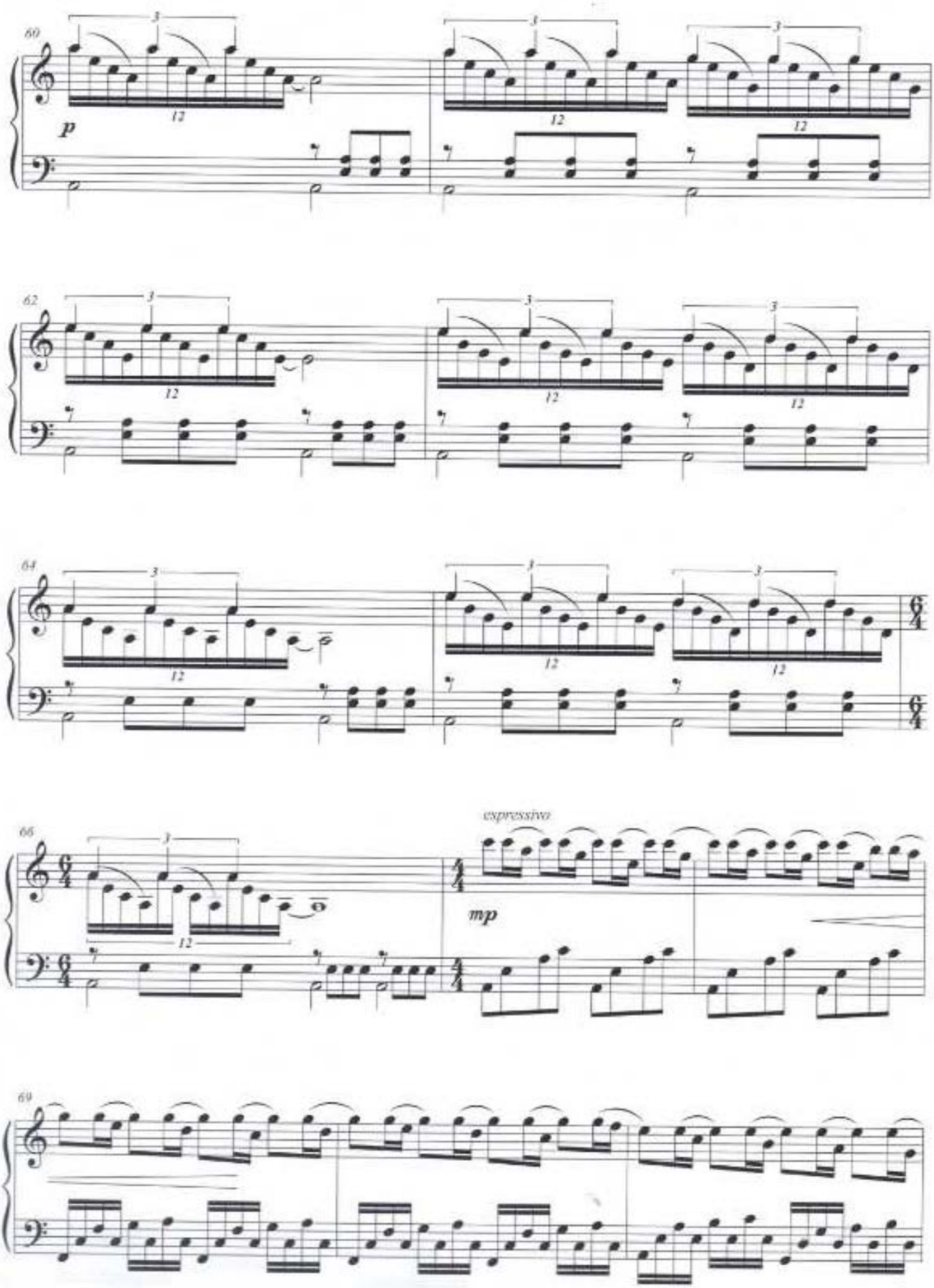
60
p
62
64
66
espressivo
mp
69

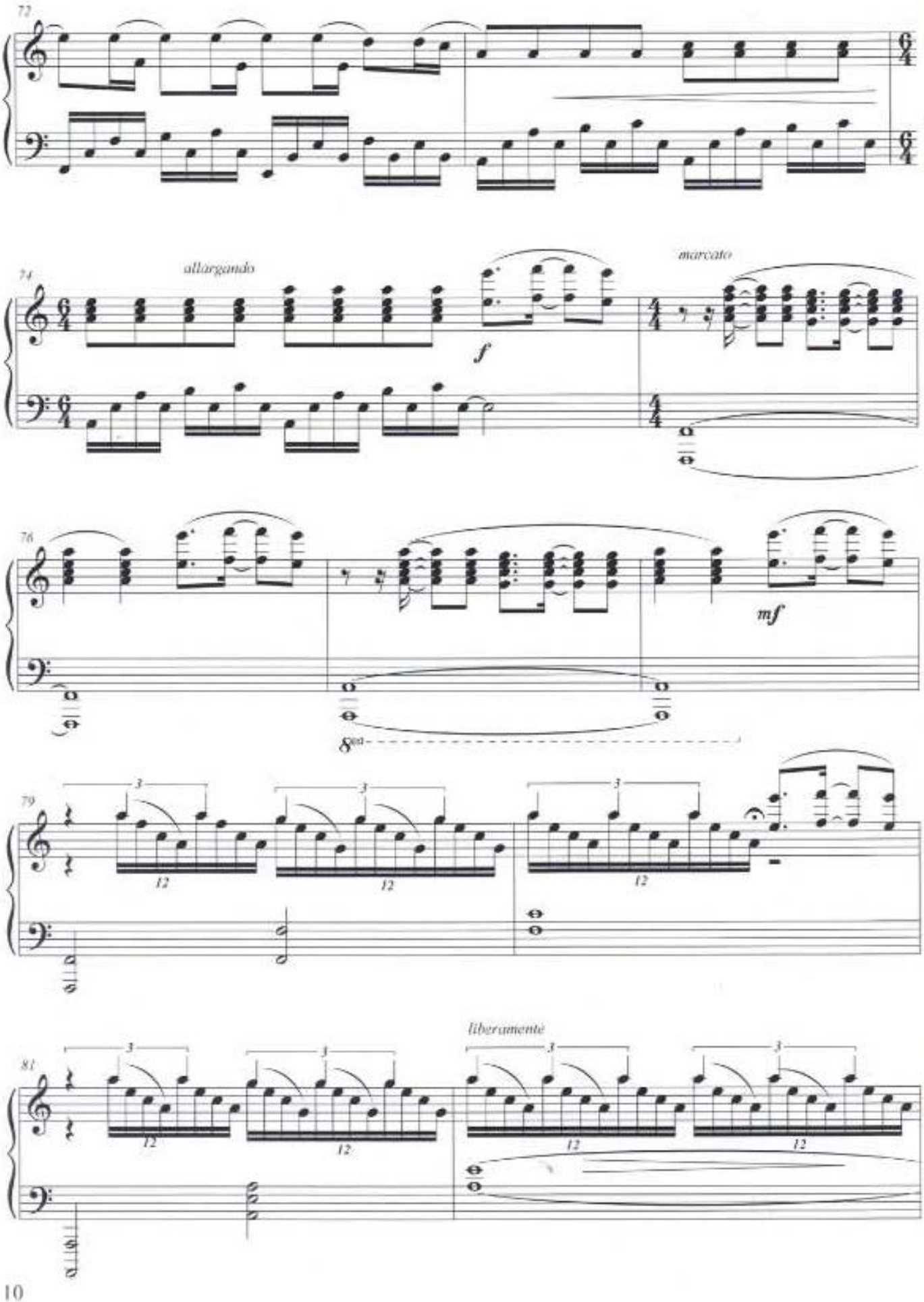
72
74
allargando
f
marcato
76
mf
8va
79
81
liberamente

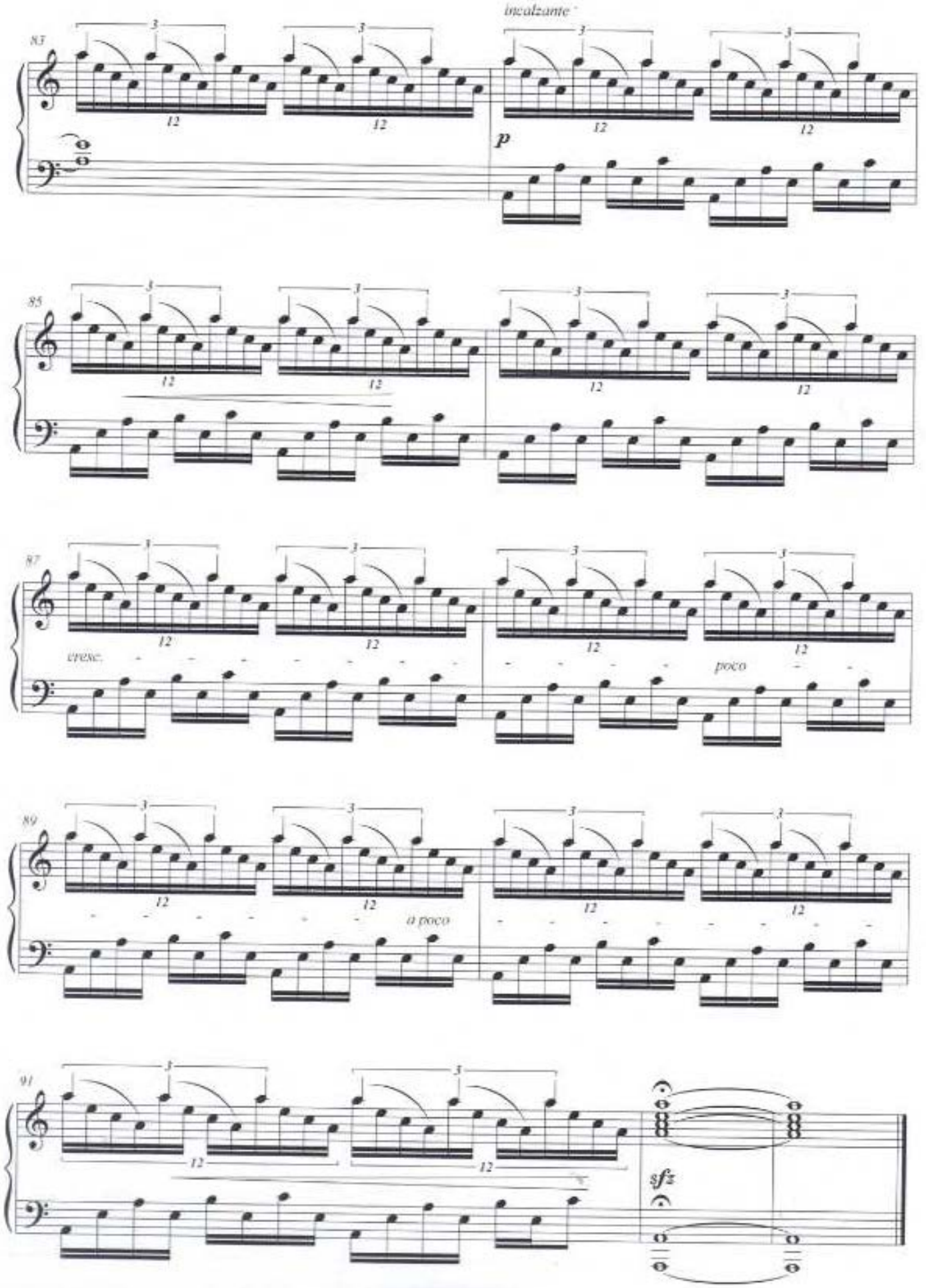
incalzante
p
cresc.
poco
a poco
sfz

Temple of Sound

Roberto Cacciapaglia

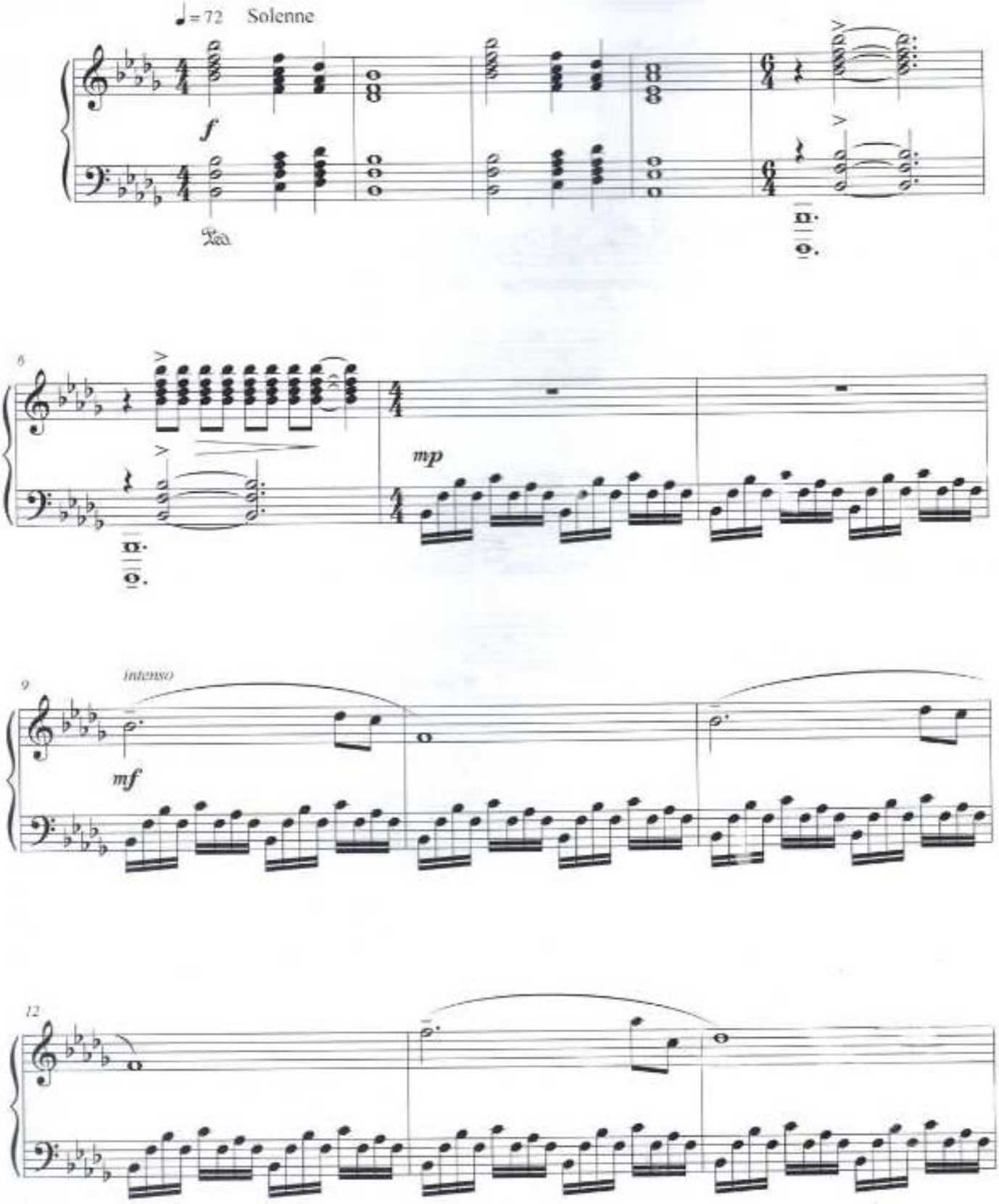

© Copyright Control
All rights reserved – International copyright secured

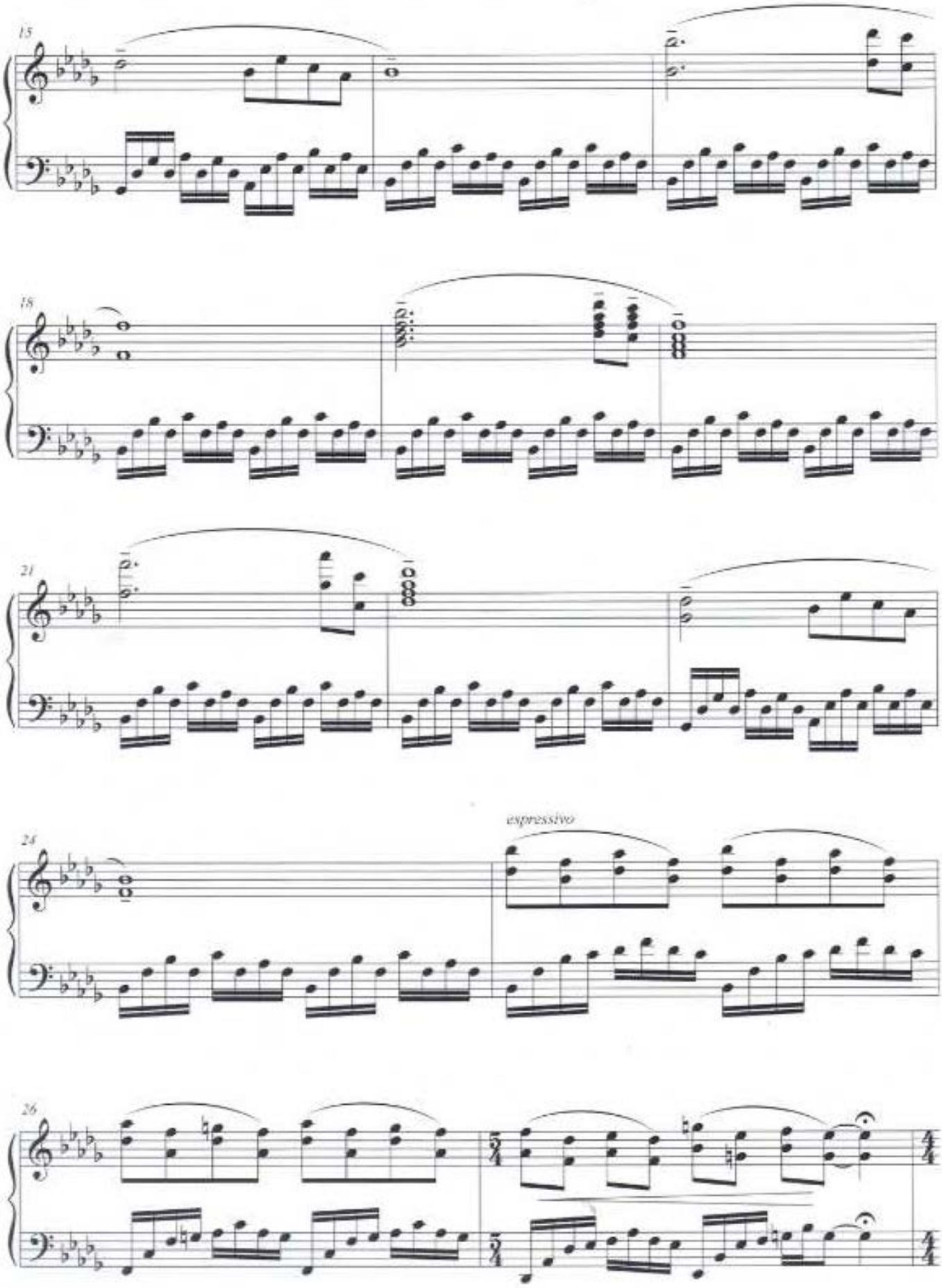
15
18
21
24
expressivo
26

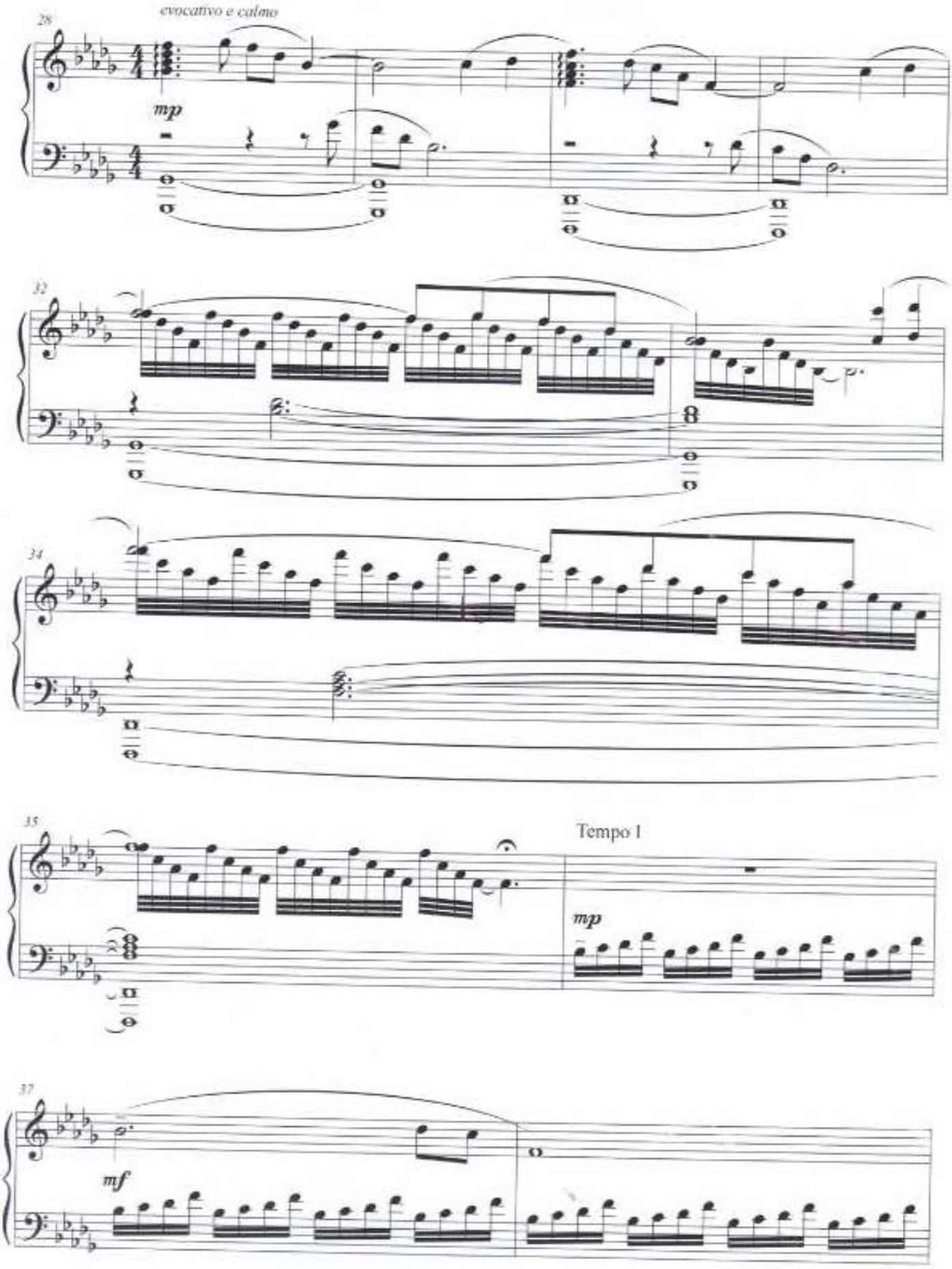
28
evocativo e calmo
mp
32
34
35
Tempo I
mp
37
mf

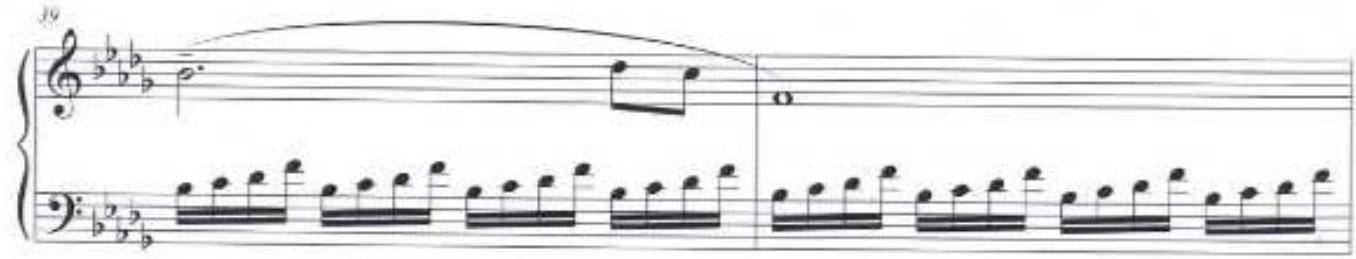
39

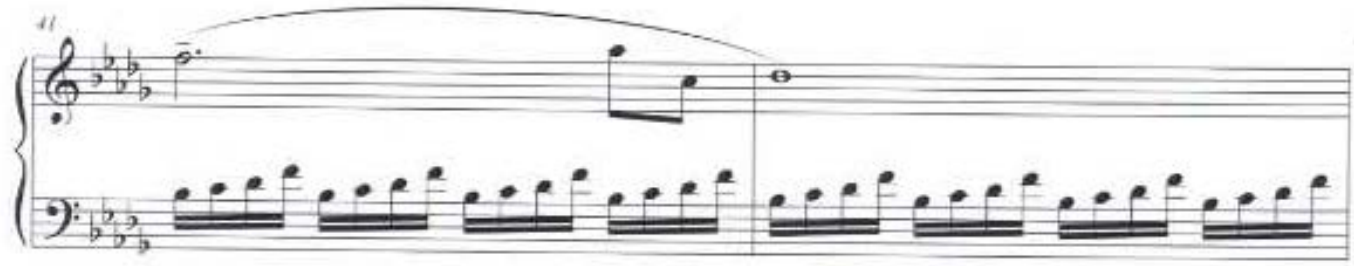
41

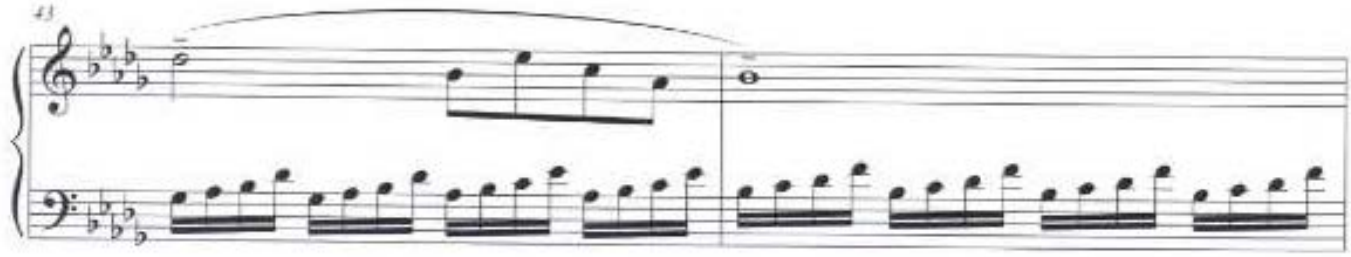
43

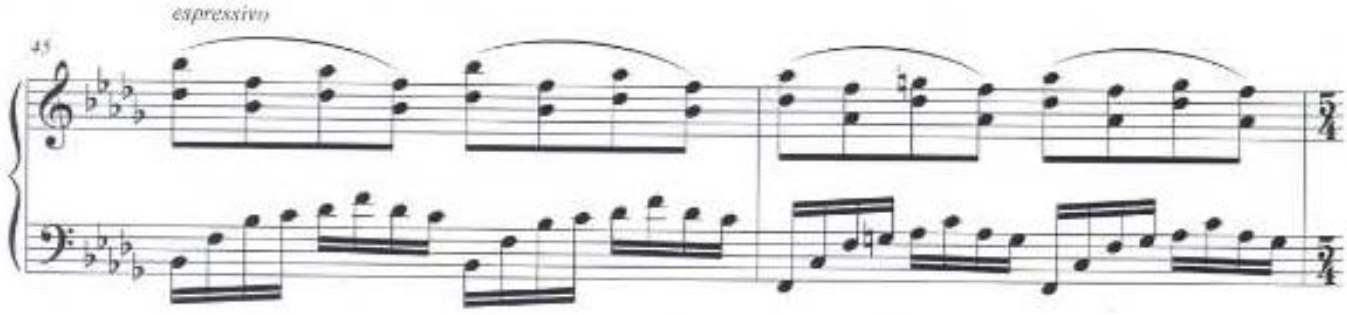
45
espressivo

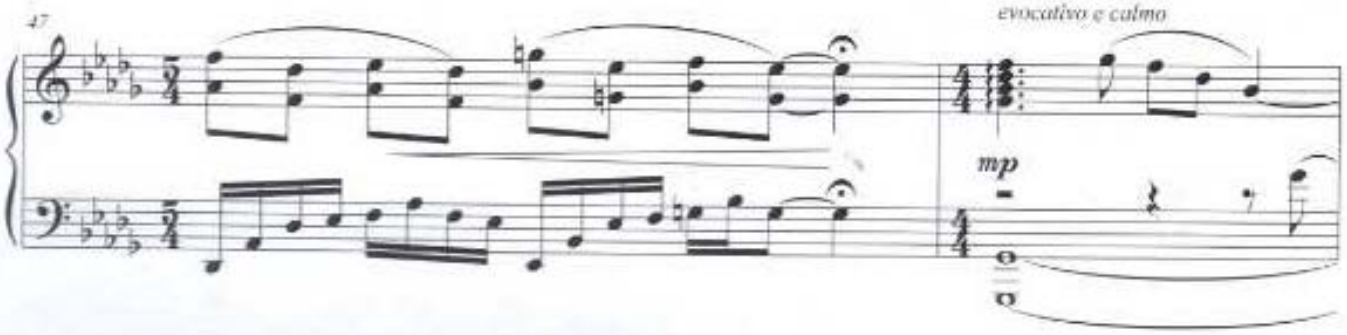
47
evocativo e calmo
mp

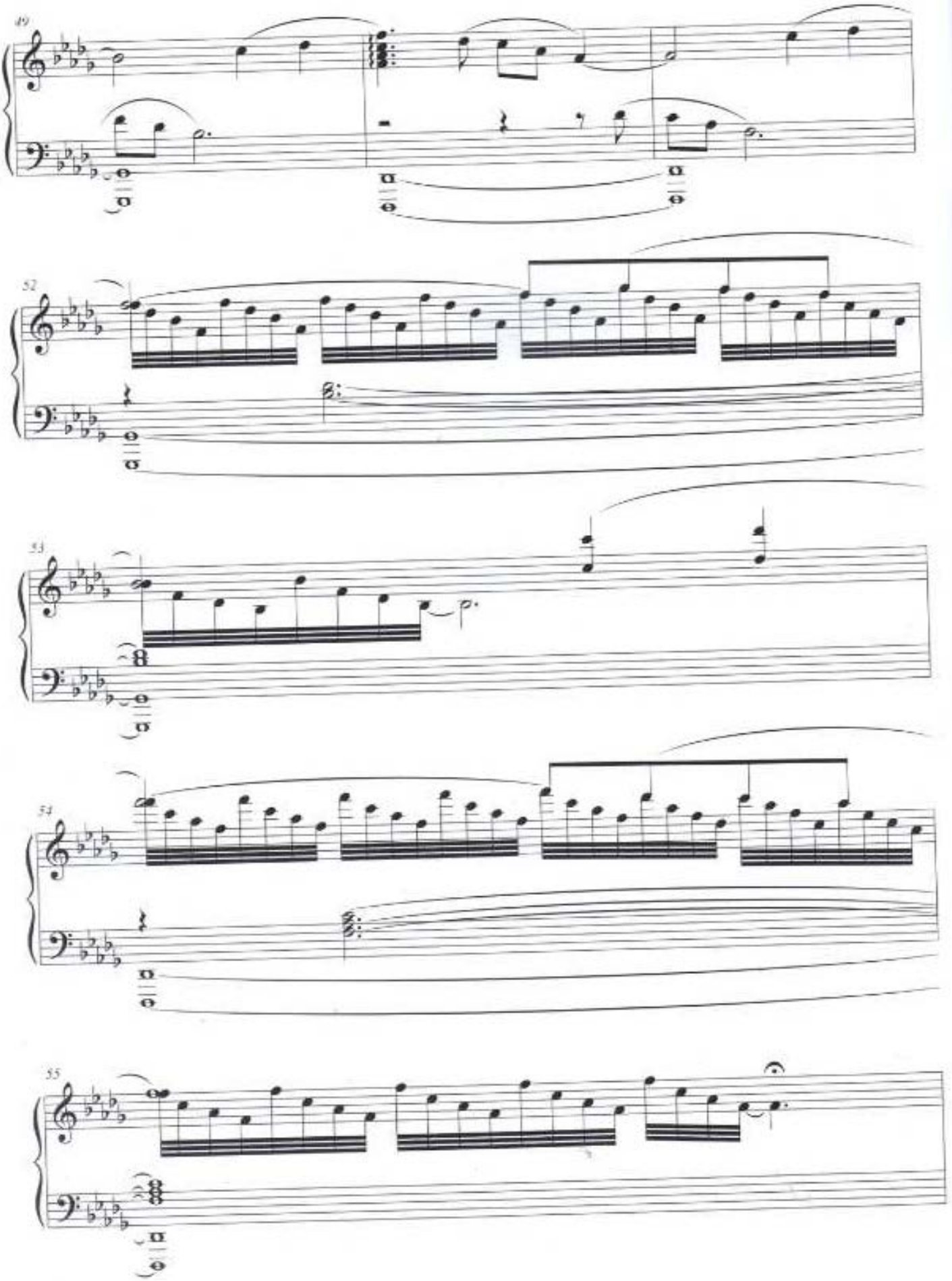
49
52
53
54
55

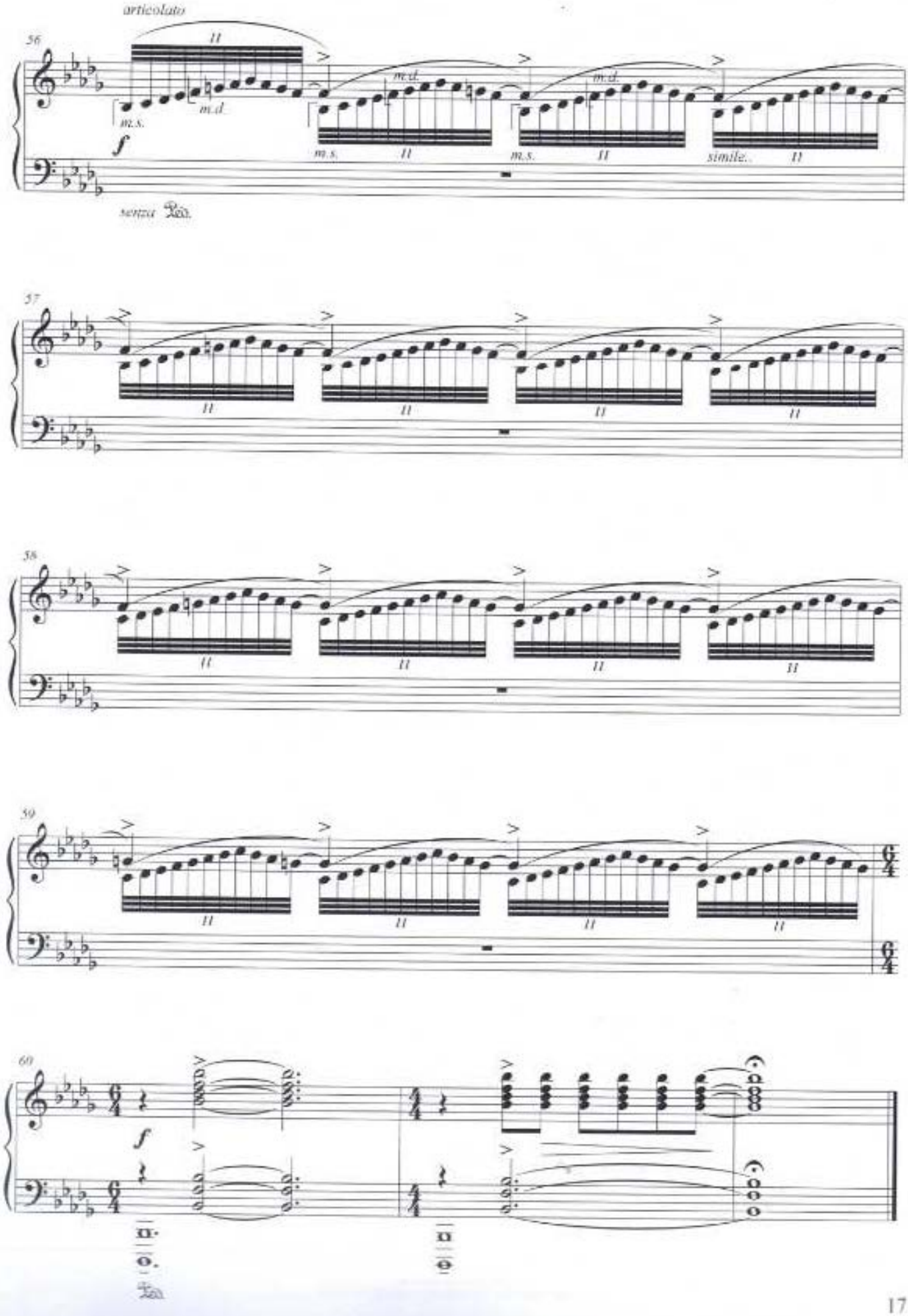
articolato
56
m.s.
m.d.
f
m.s.
m.d.
m.s.
m.d.
m.s.
simile..
senza Ped.
57
58
59
60
f
Ped.

Celestia

Roberto Cacciapaglia

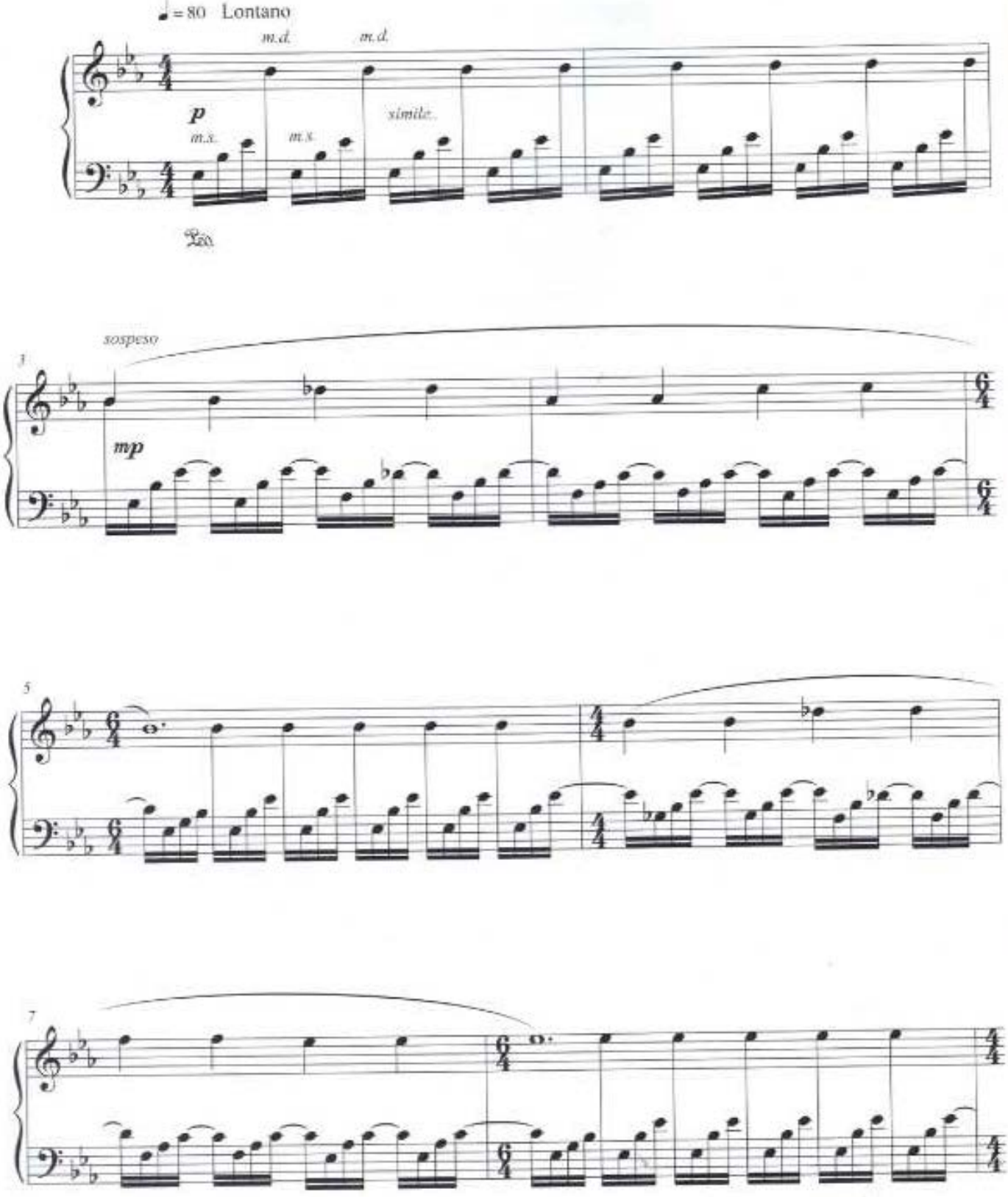

© Copyright Control
All rights reserved – International copyright secured

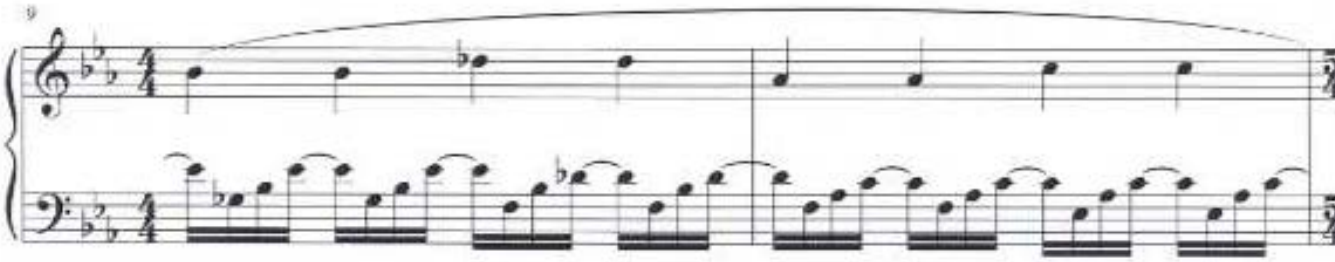

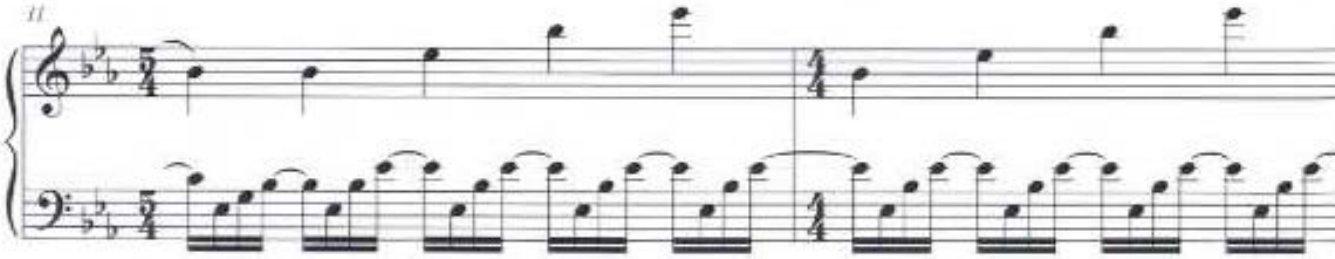

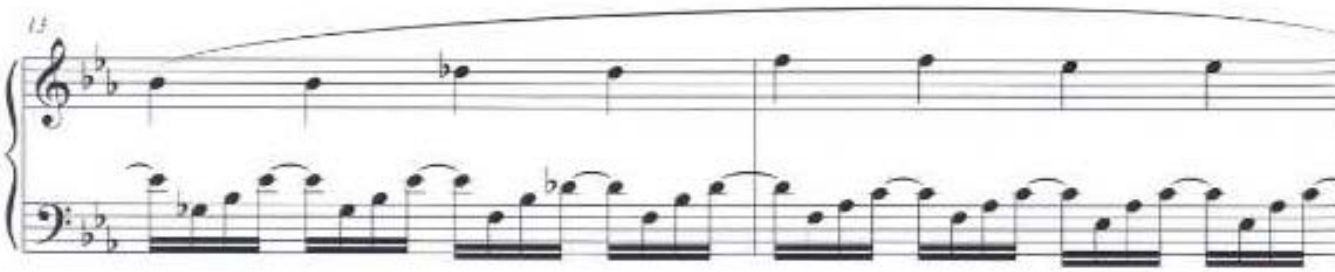

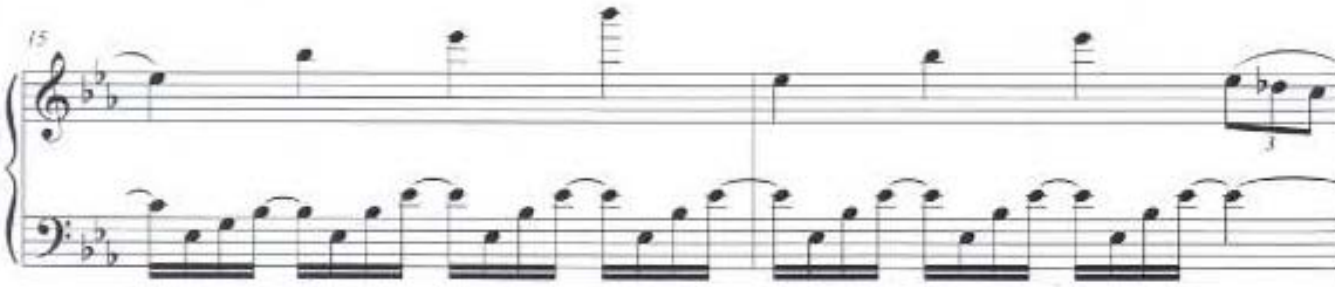

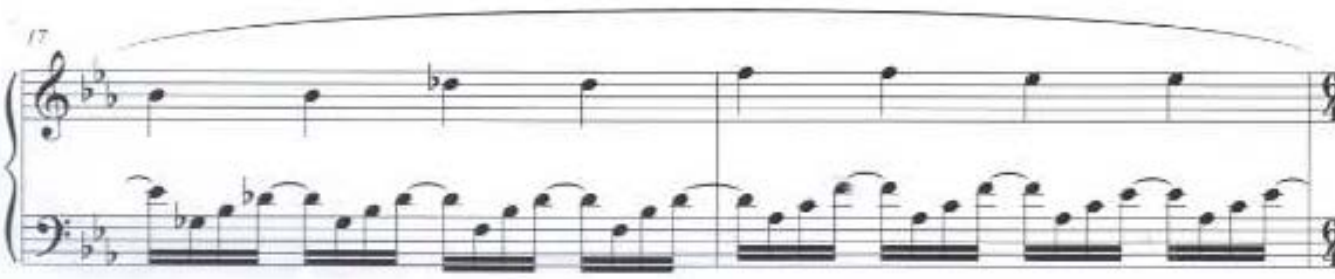

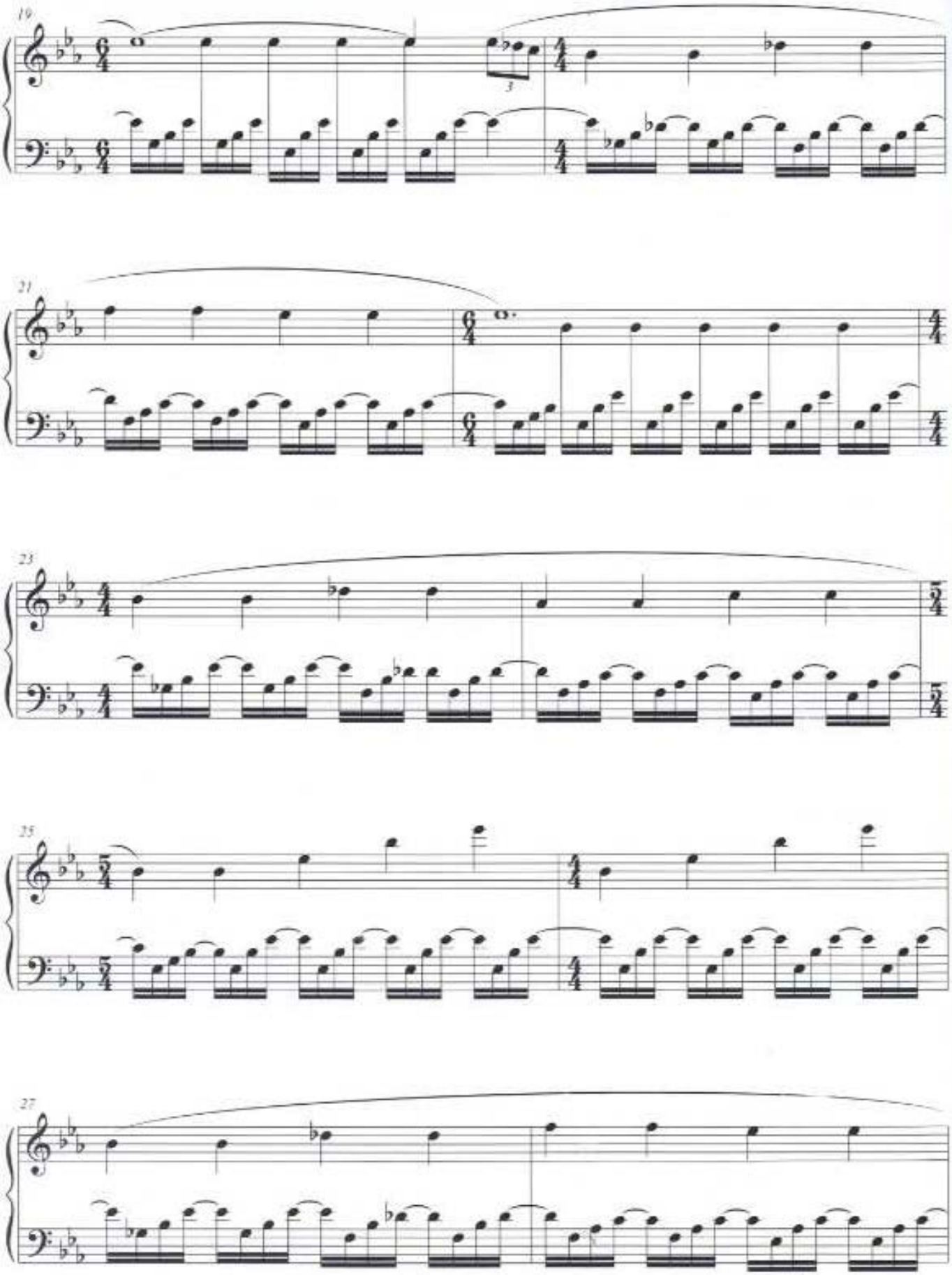

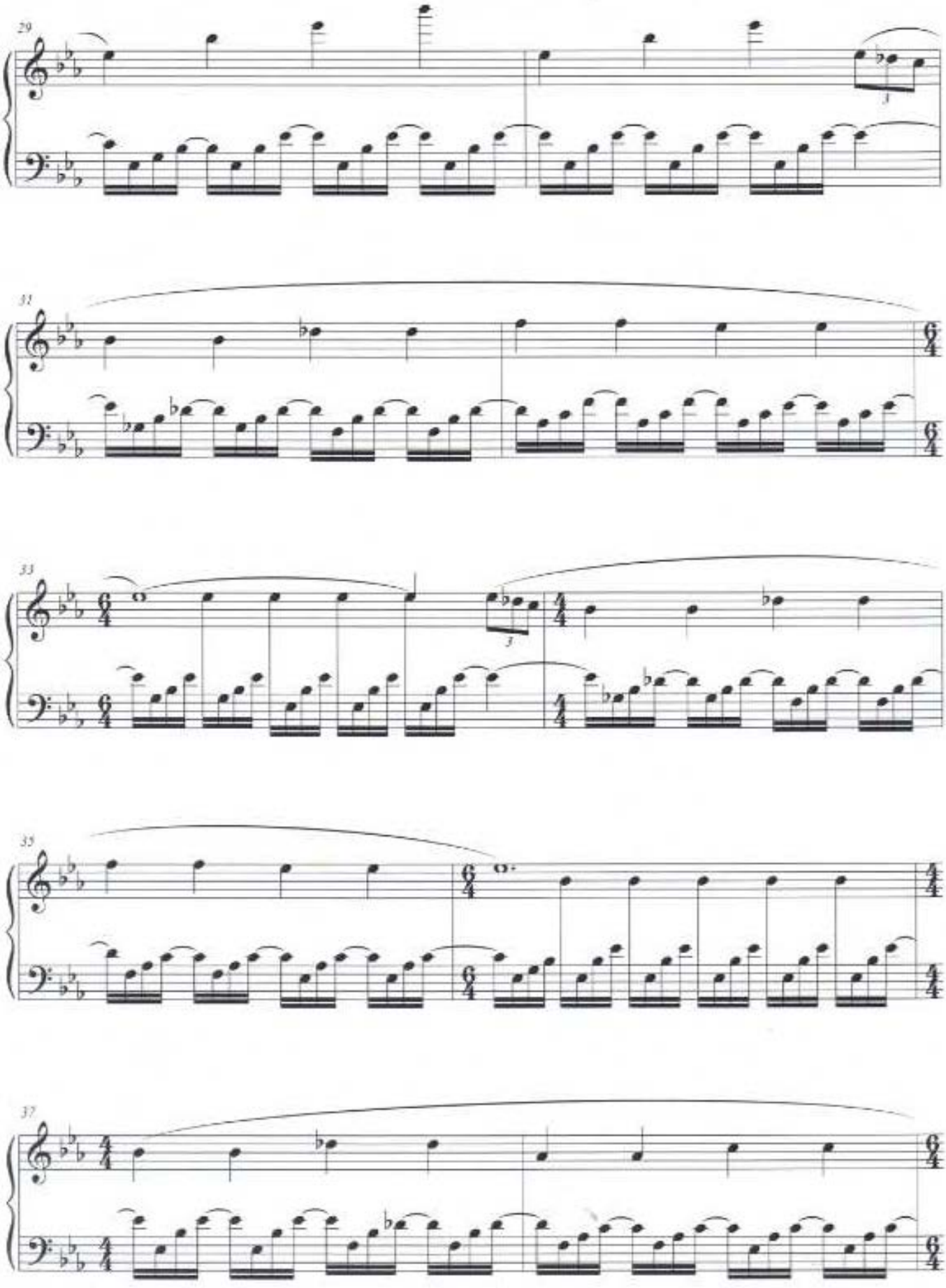
29
31
33
35
37

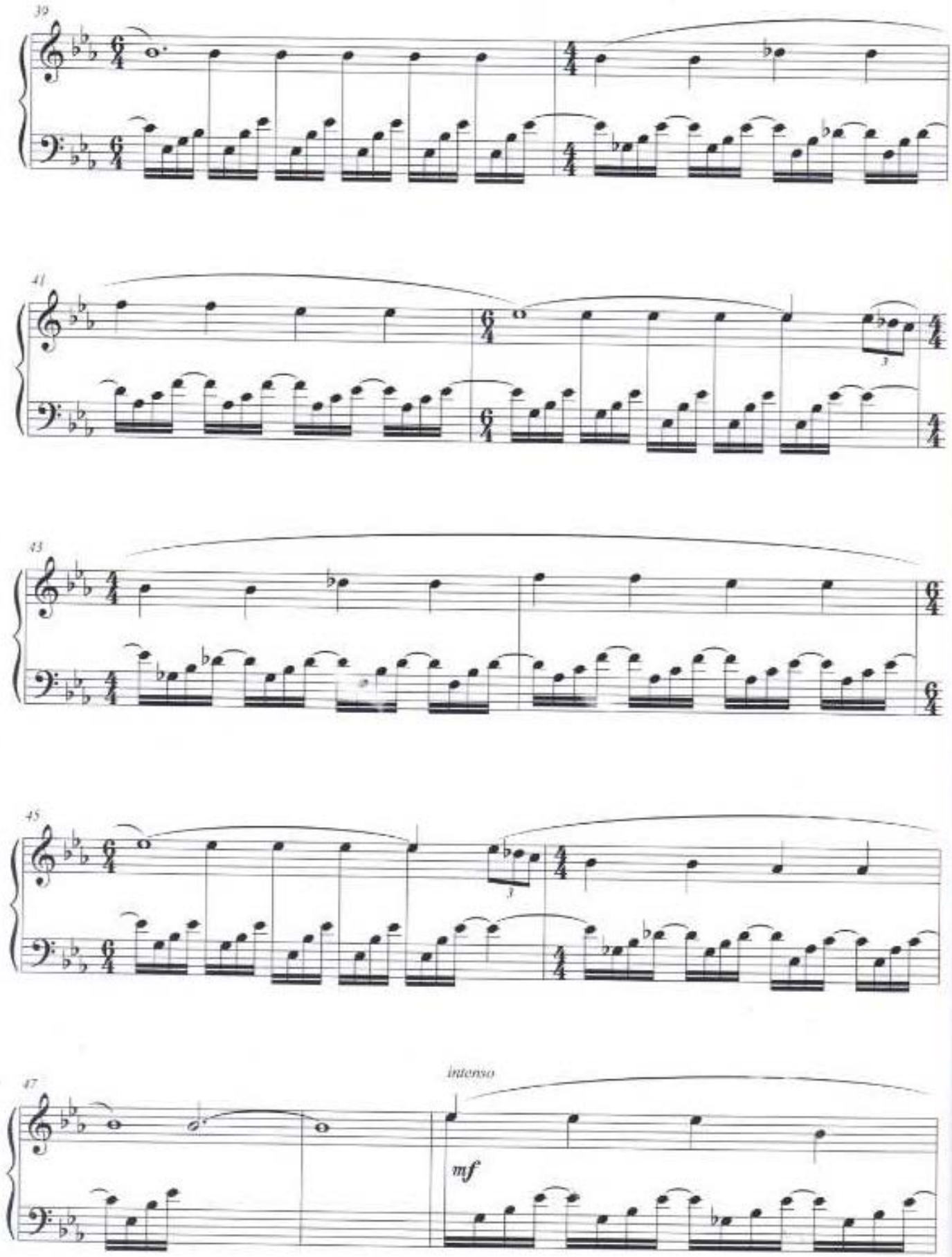
39
41
43
45
47
intenso
mf

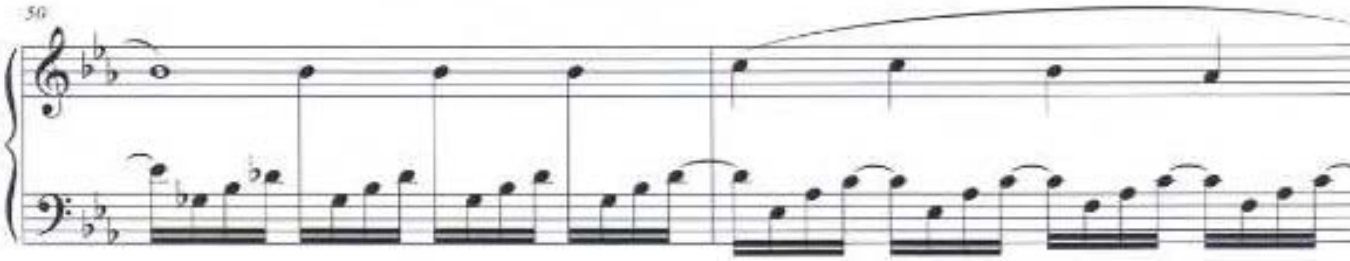
50

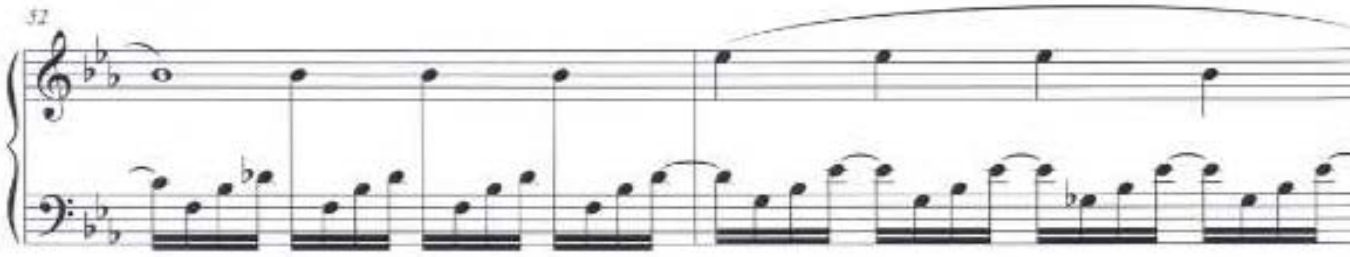
52

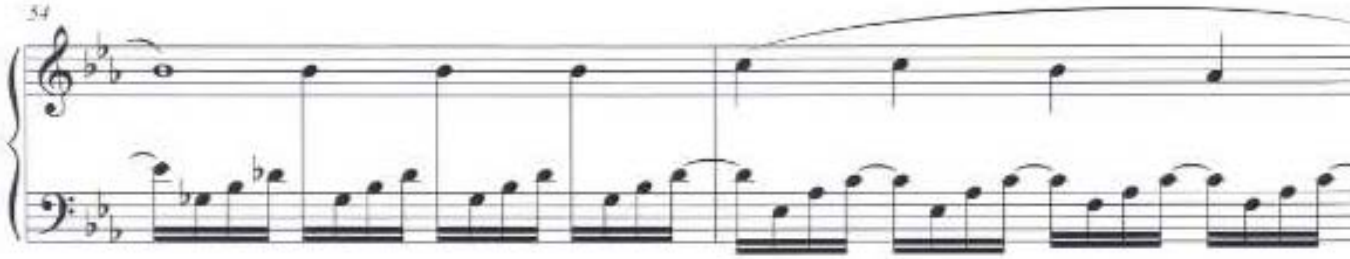
54

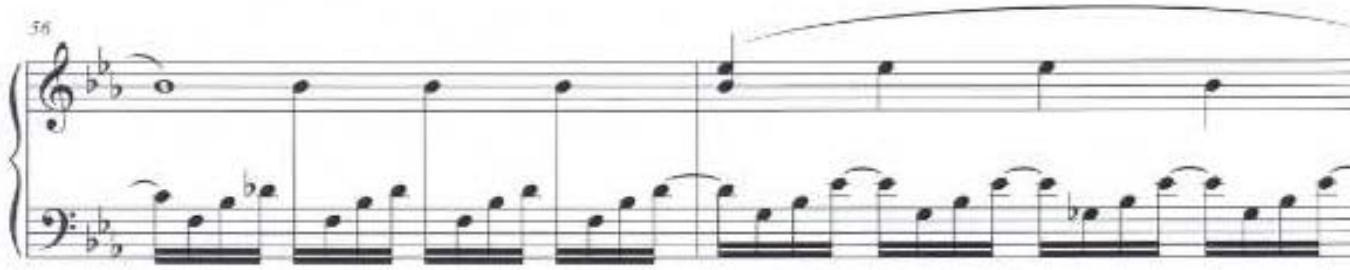
56

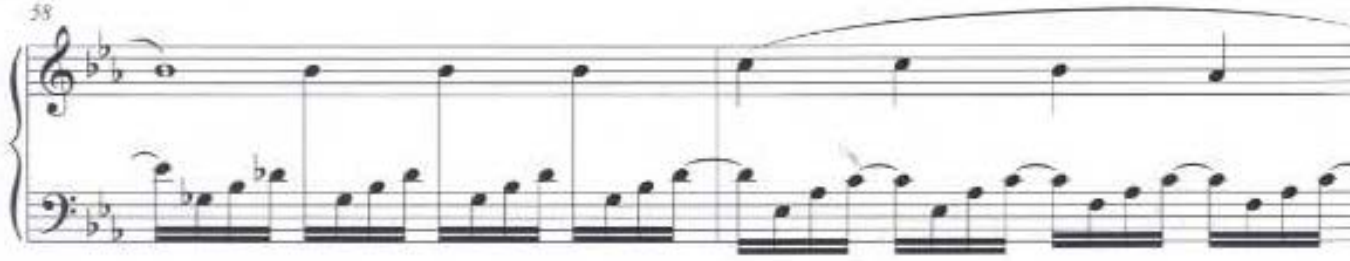
58

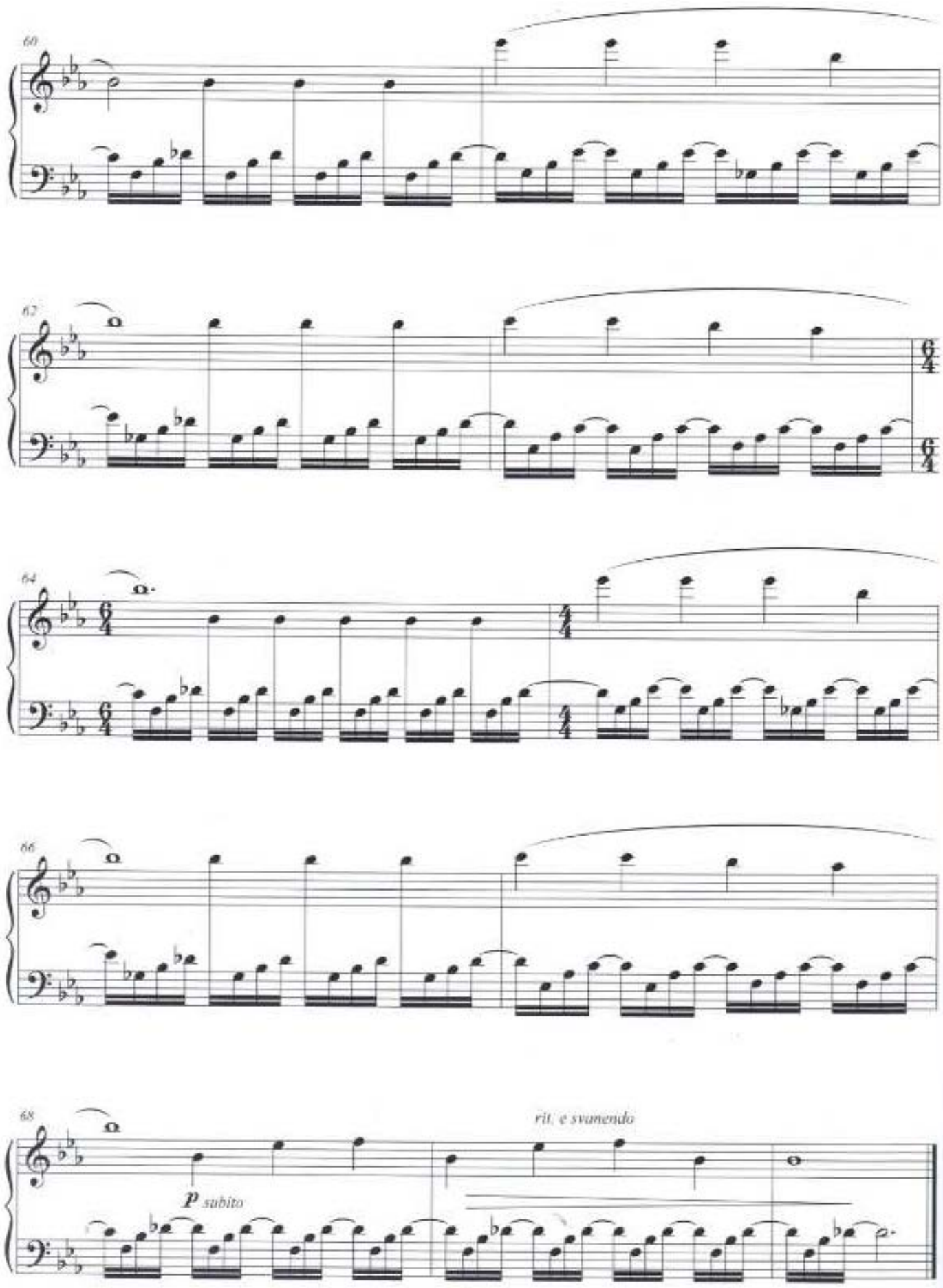
60
62
64
66
68
p subito
rit. e svanendo

Endless Time

Roberto Cacciapaglia

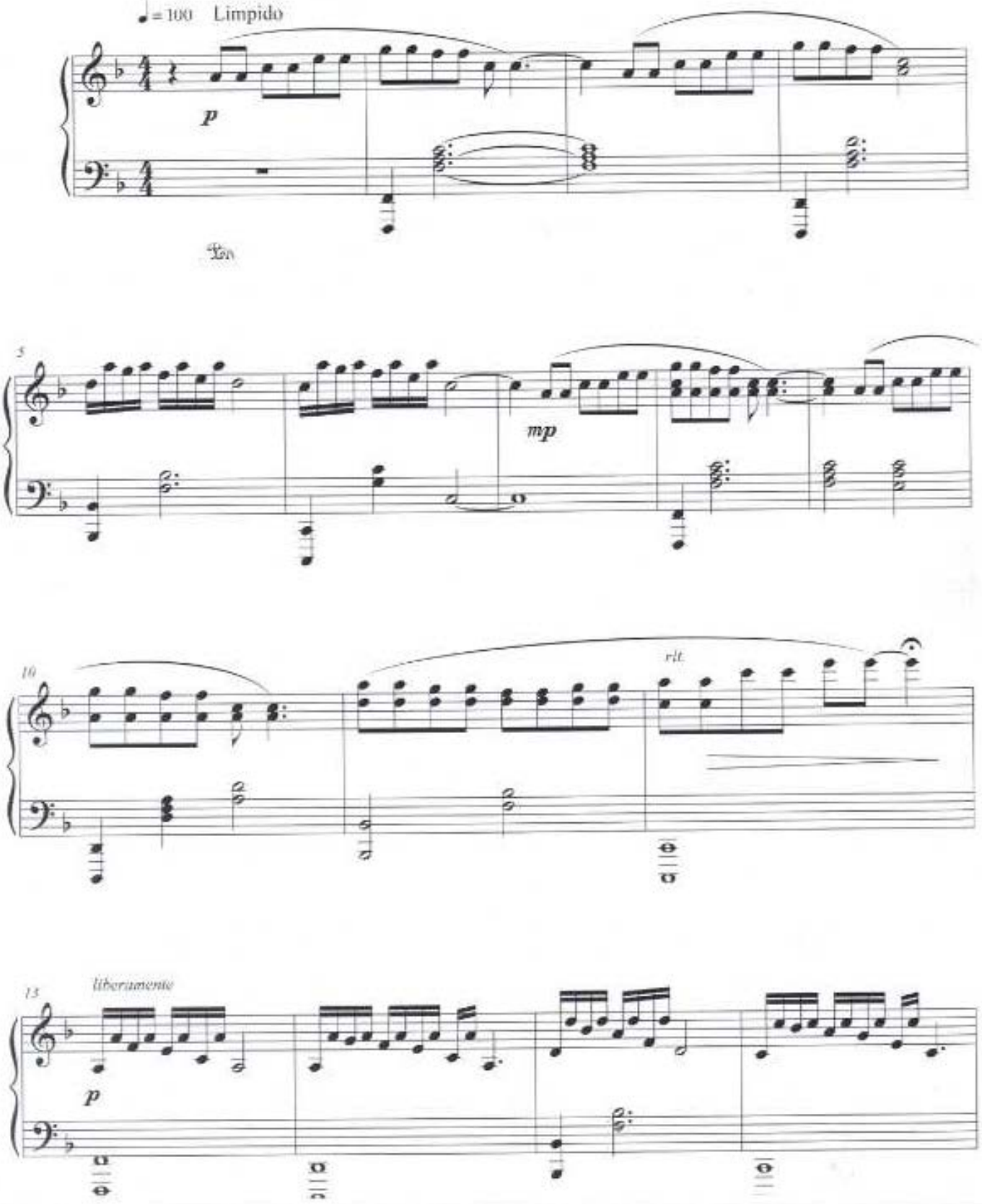

© Copyright Control
All rights reserved – International copyright secured

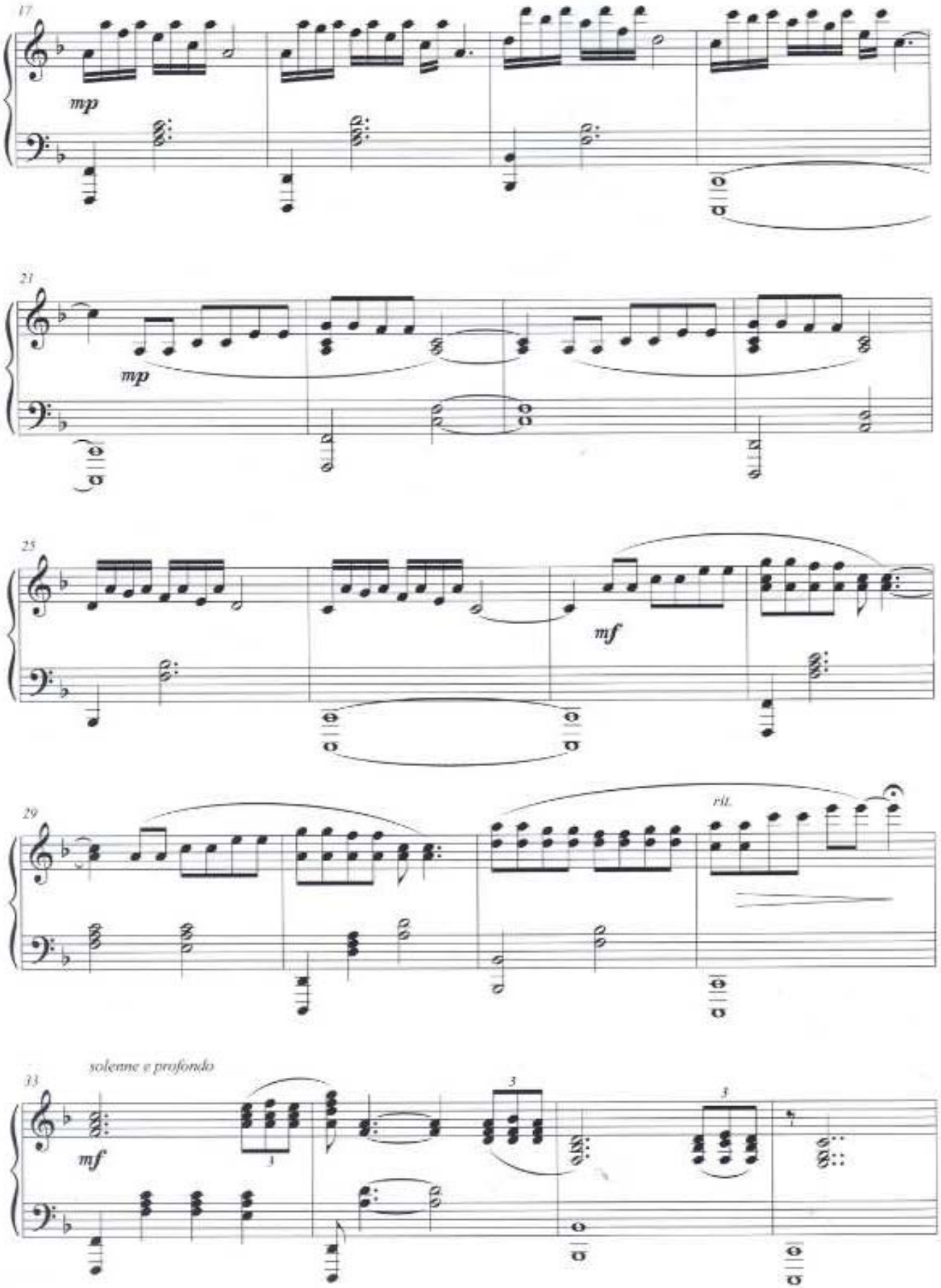
17
mp
21
mp
25
mf
29
rit.
solenne e profondo
33
mf

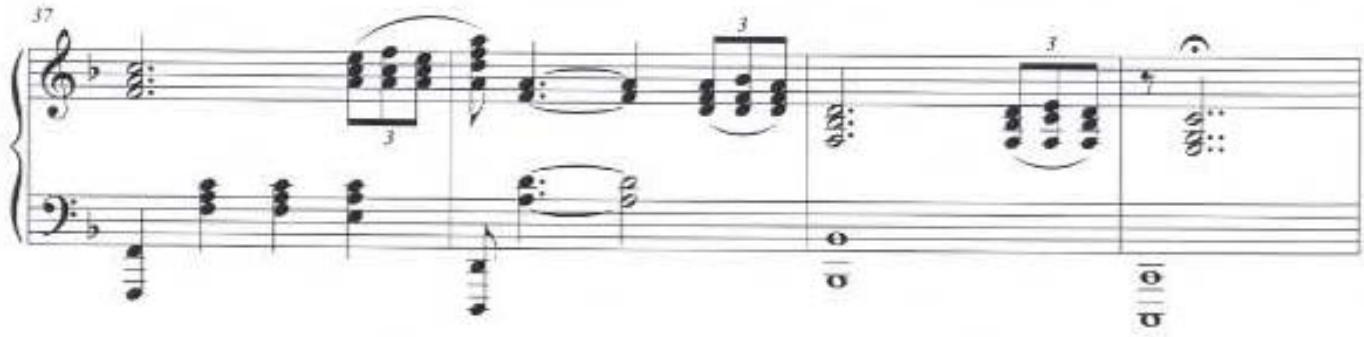

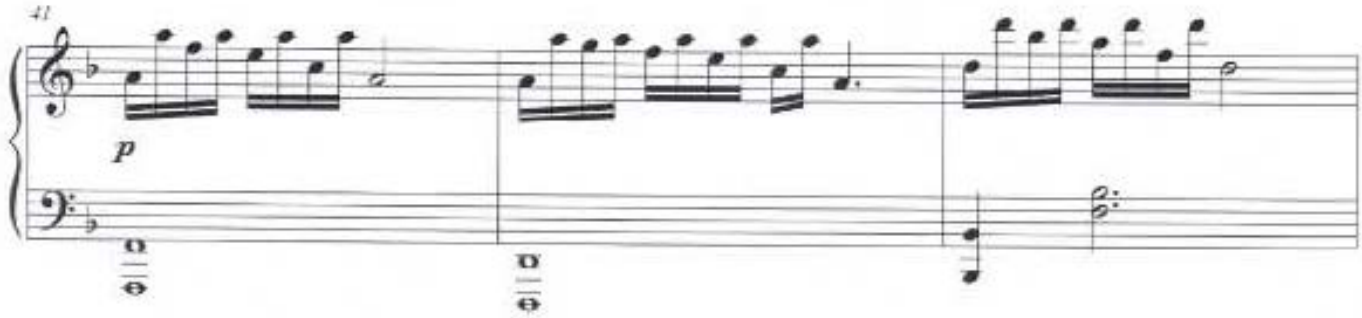
p

Improvvisando

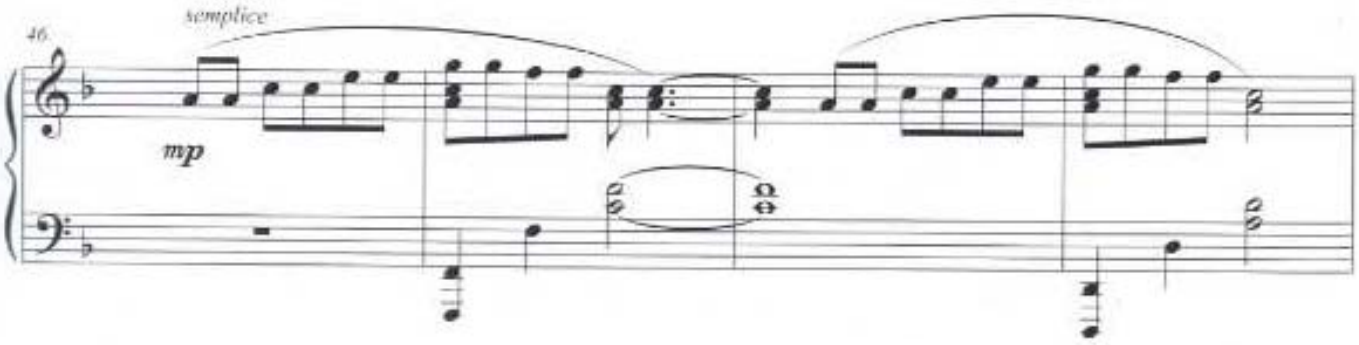
semplice
mp

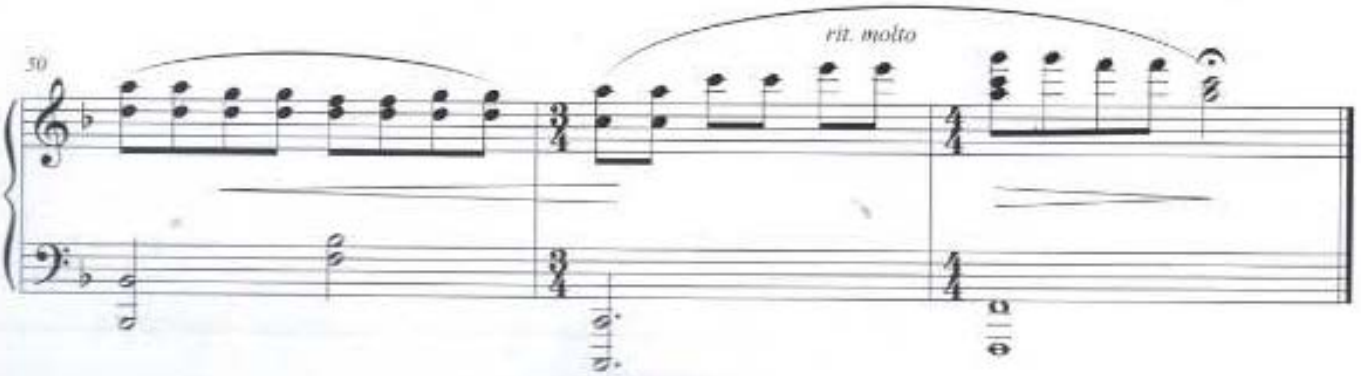
rit. molto

Lucid Dream

Roberto Cacciapaglia

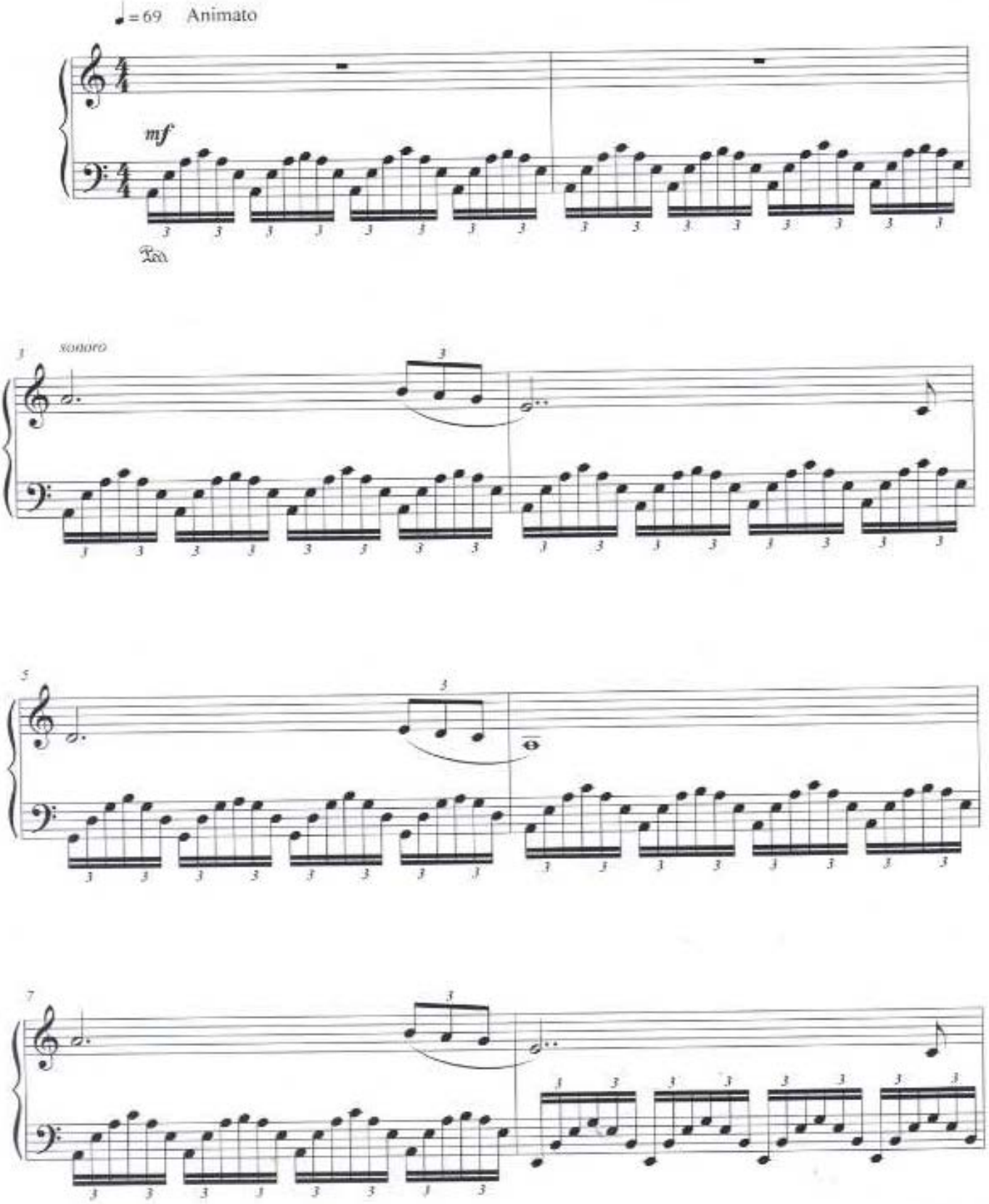

© Copyright Control
All rights reserved – International copyright secured

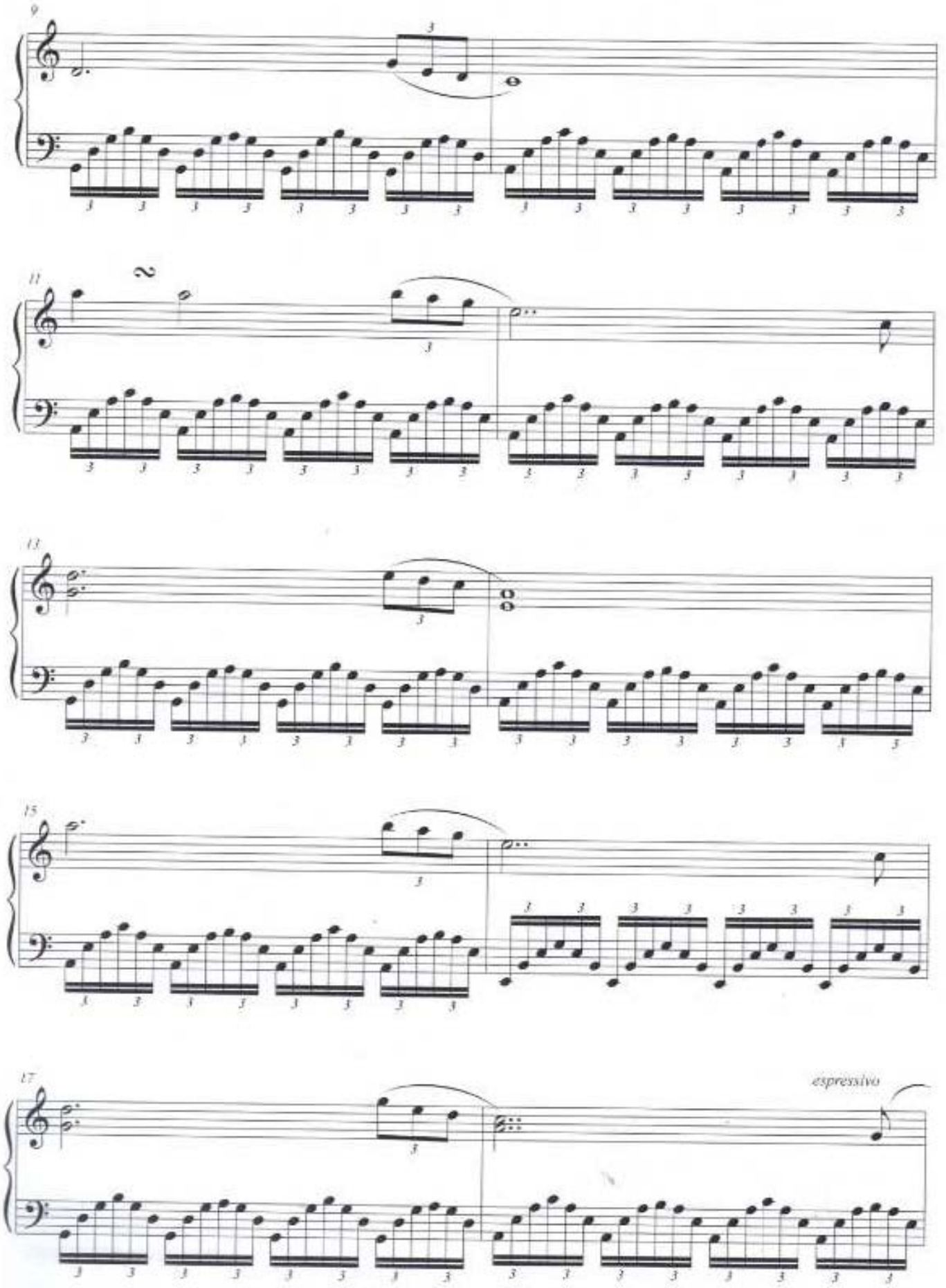
9
11
13
15
17
espressivo

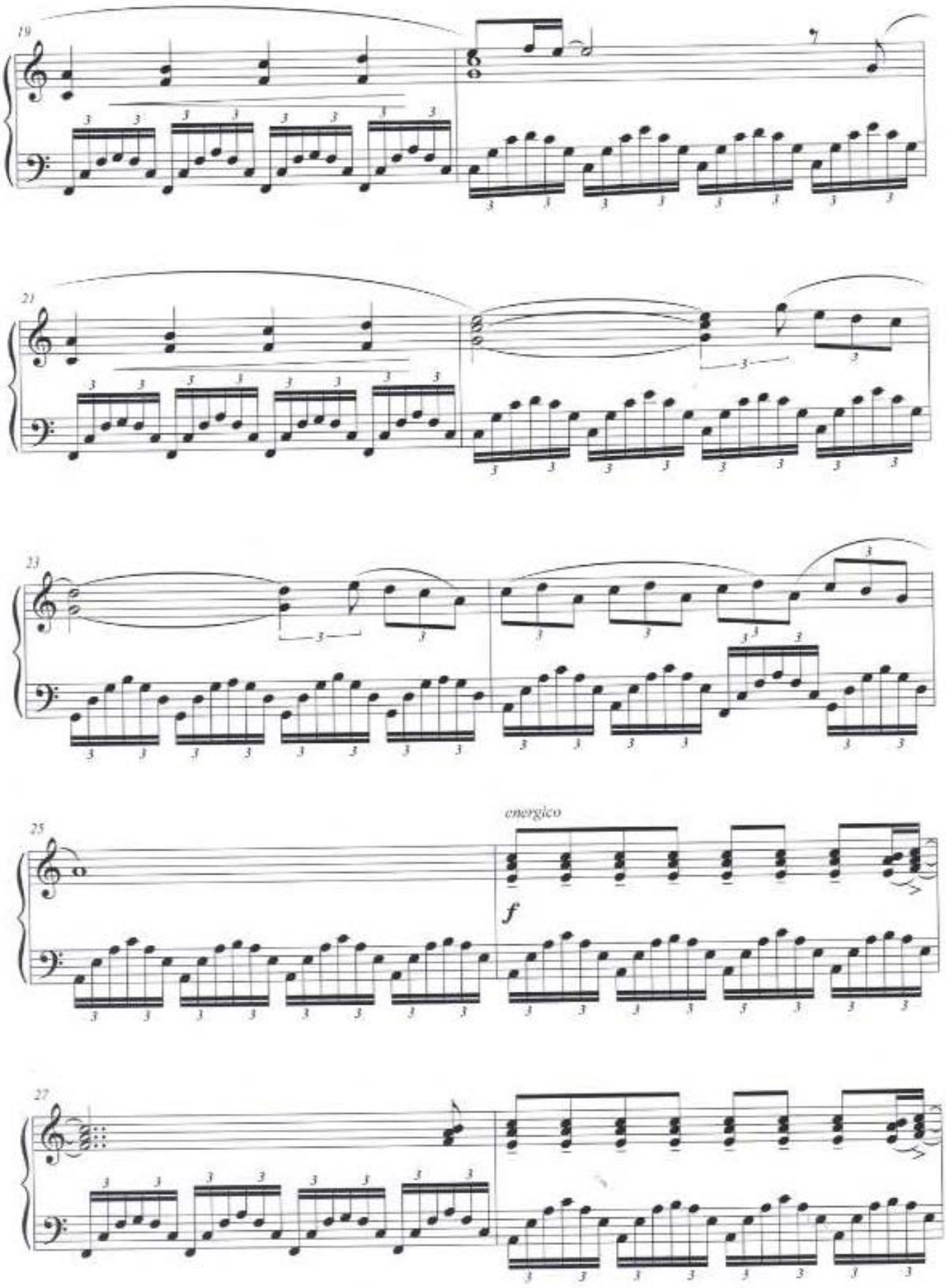
19
21
23
25
energico
f
27

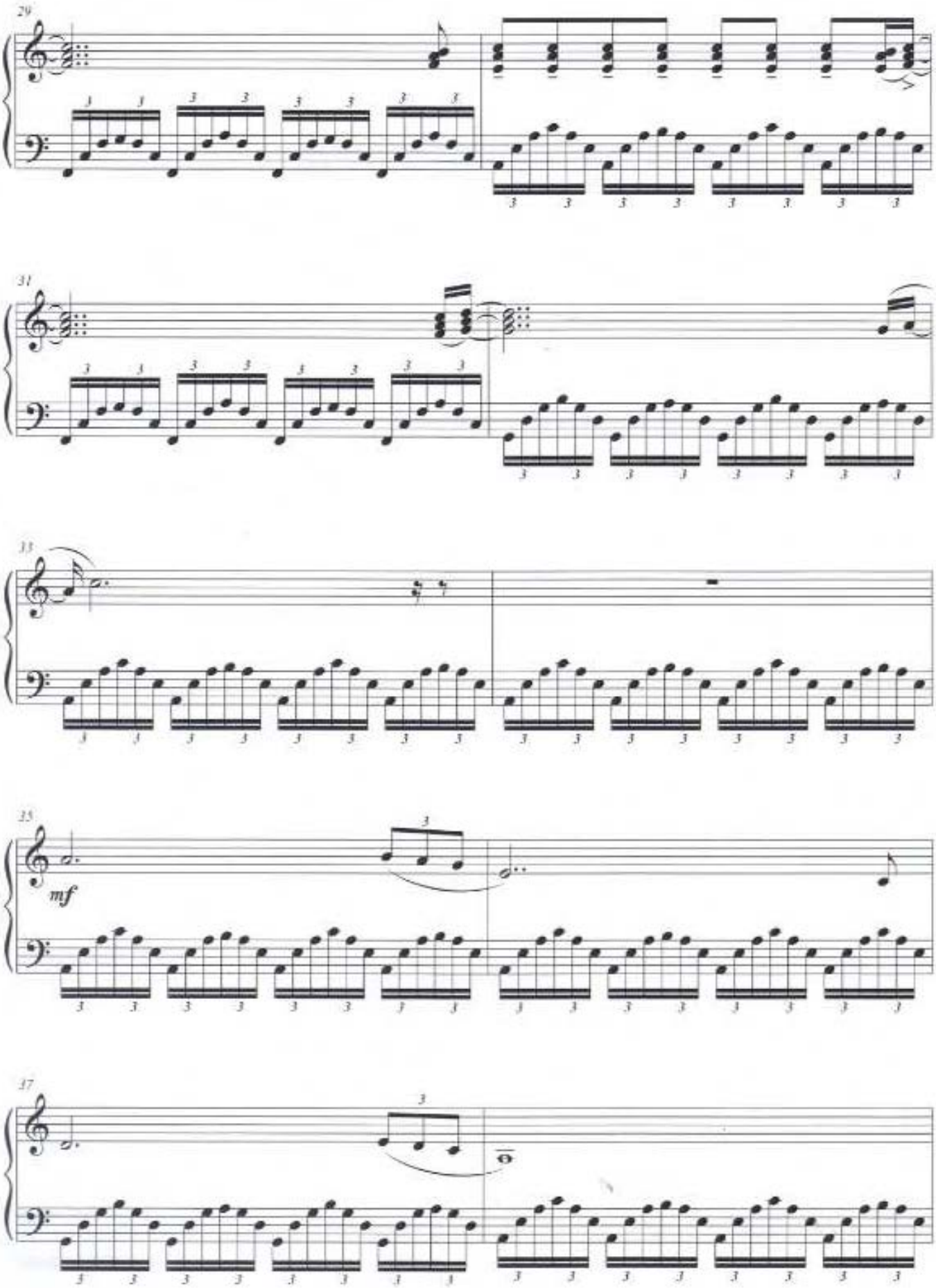
29
31
33
35
mf
37

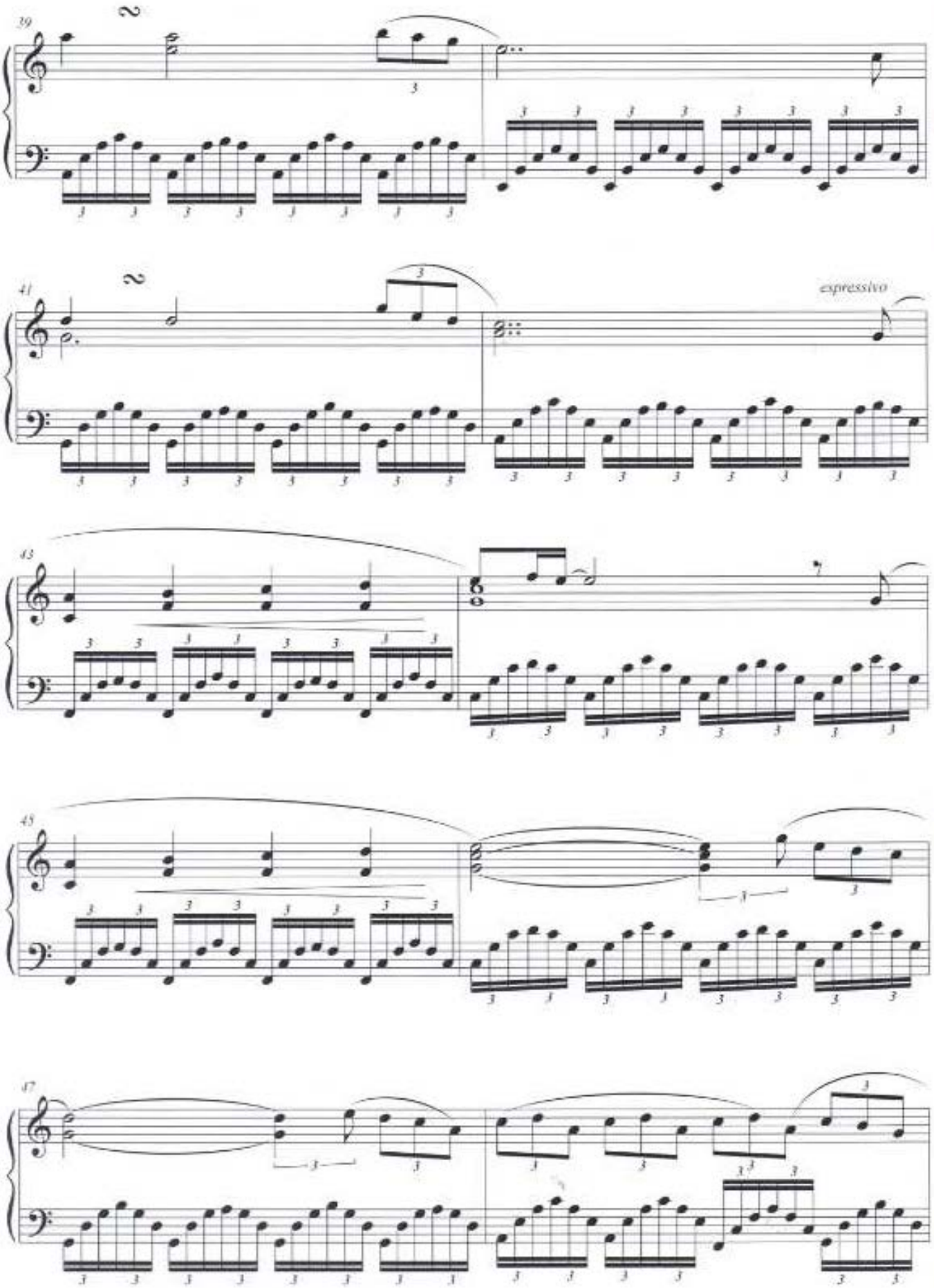
39
41
expressivo
43
45
47

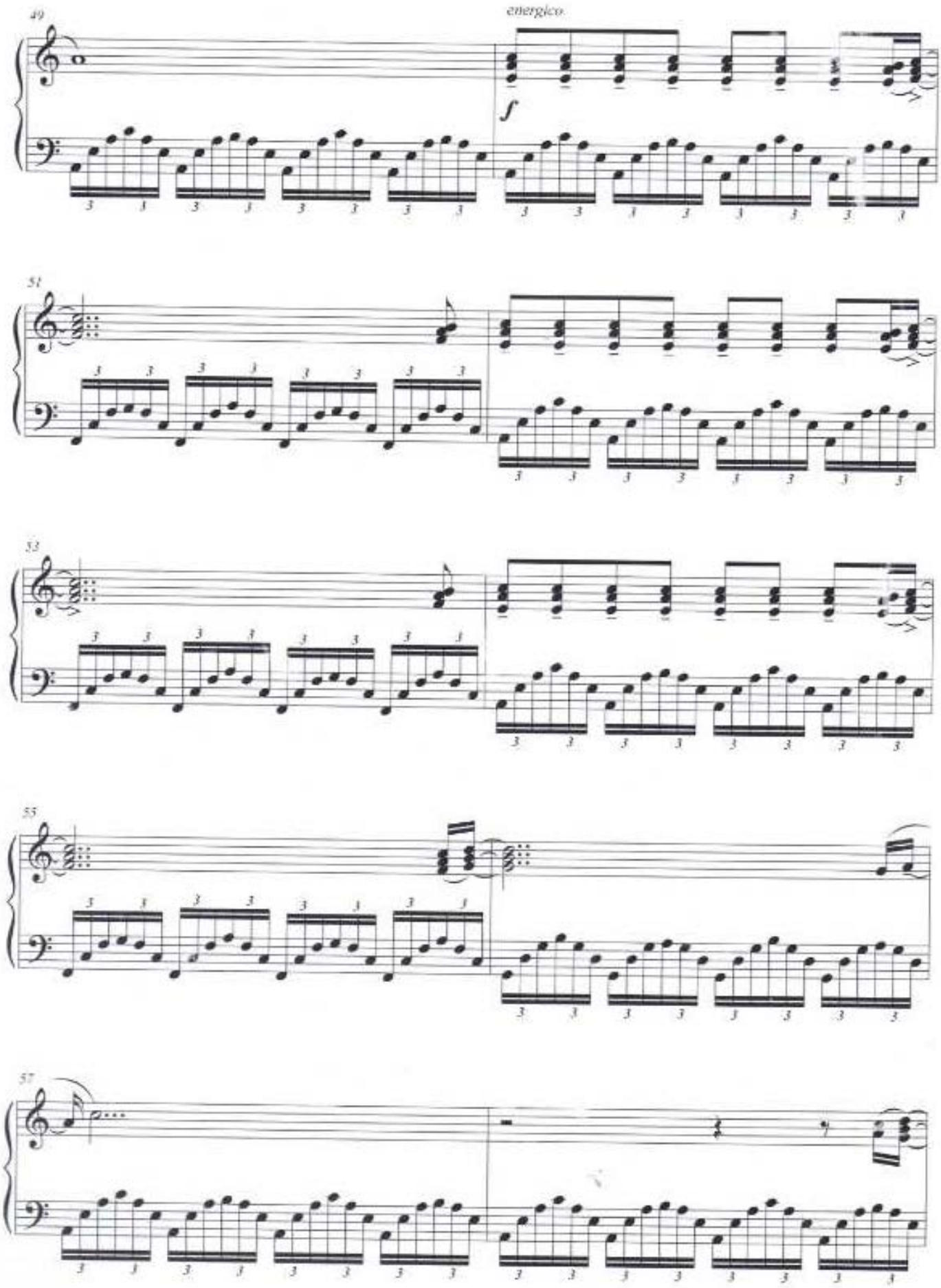
49
energico
f
51
53
55
57

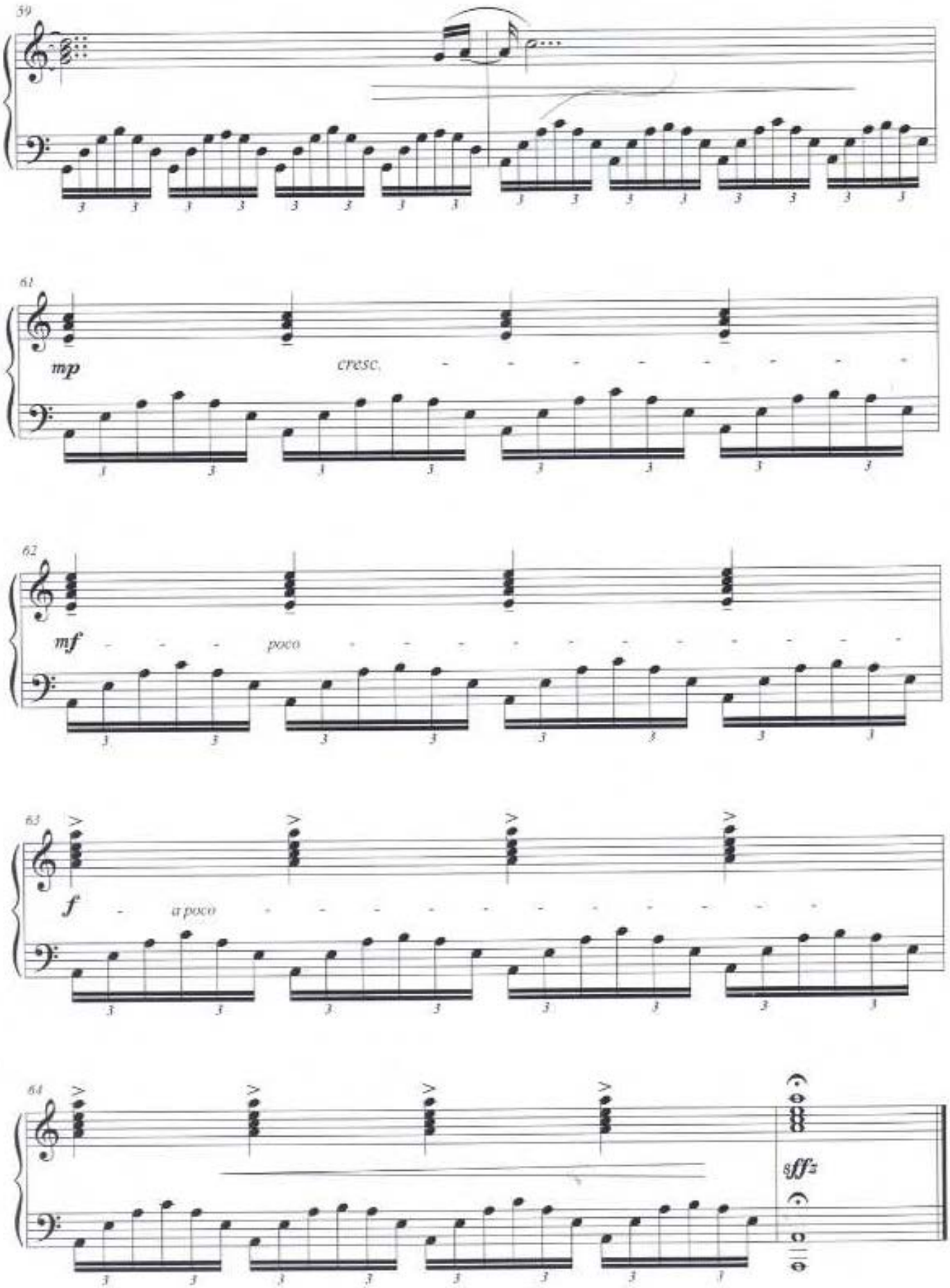
59
61
mp
cresc.
62
mf
poco
63
f
a poco
64
sffz

The Future

Roberto Cacciapaglia

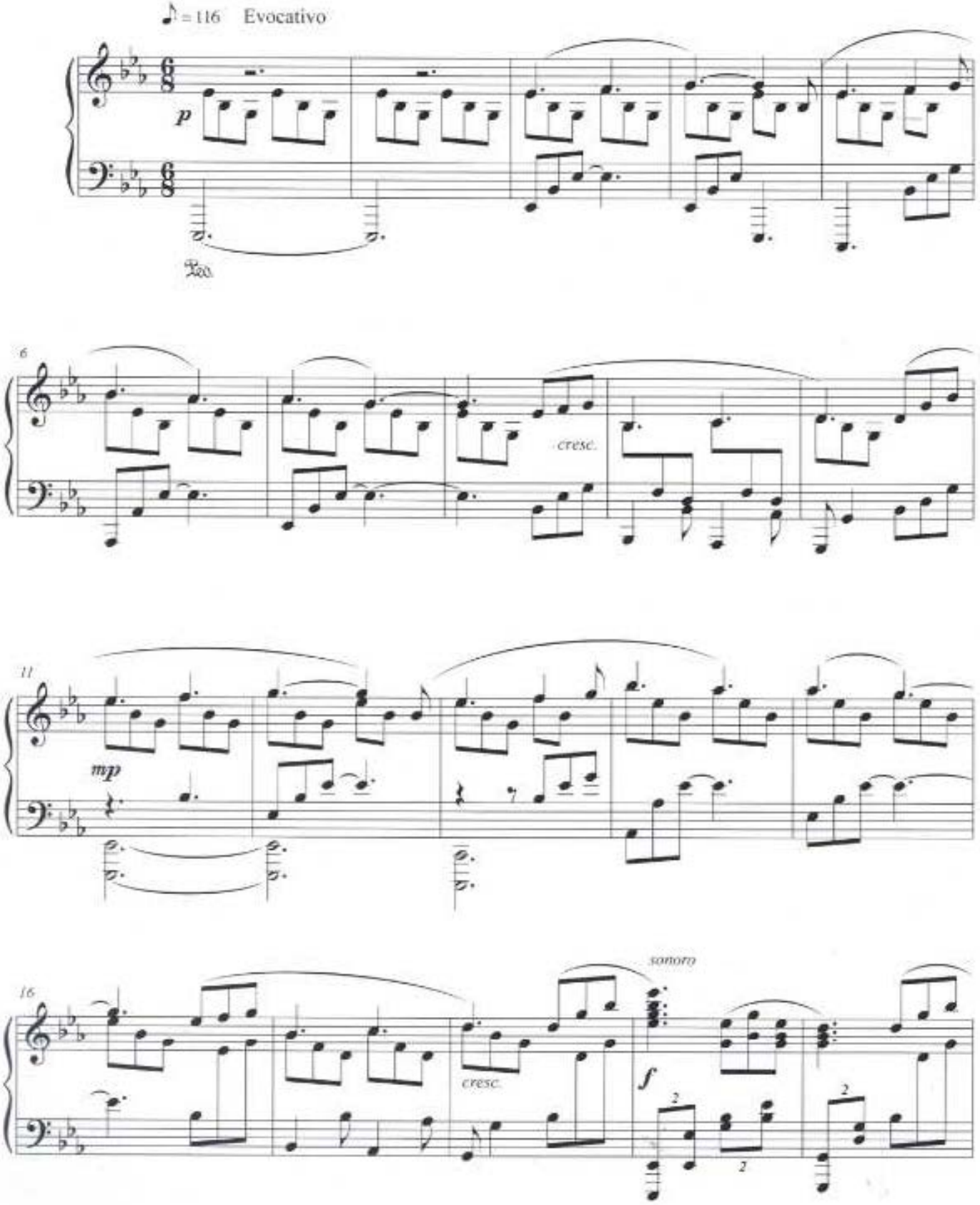

© 2013 by EDIZIONI CURCI S.r.l. - Milano
All rights reserved – International copyright secured

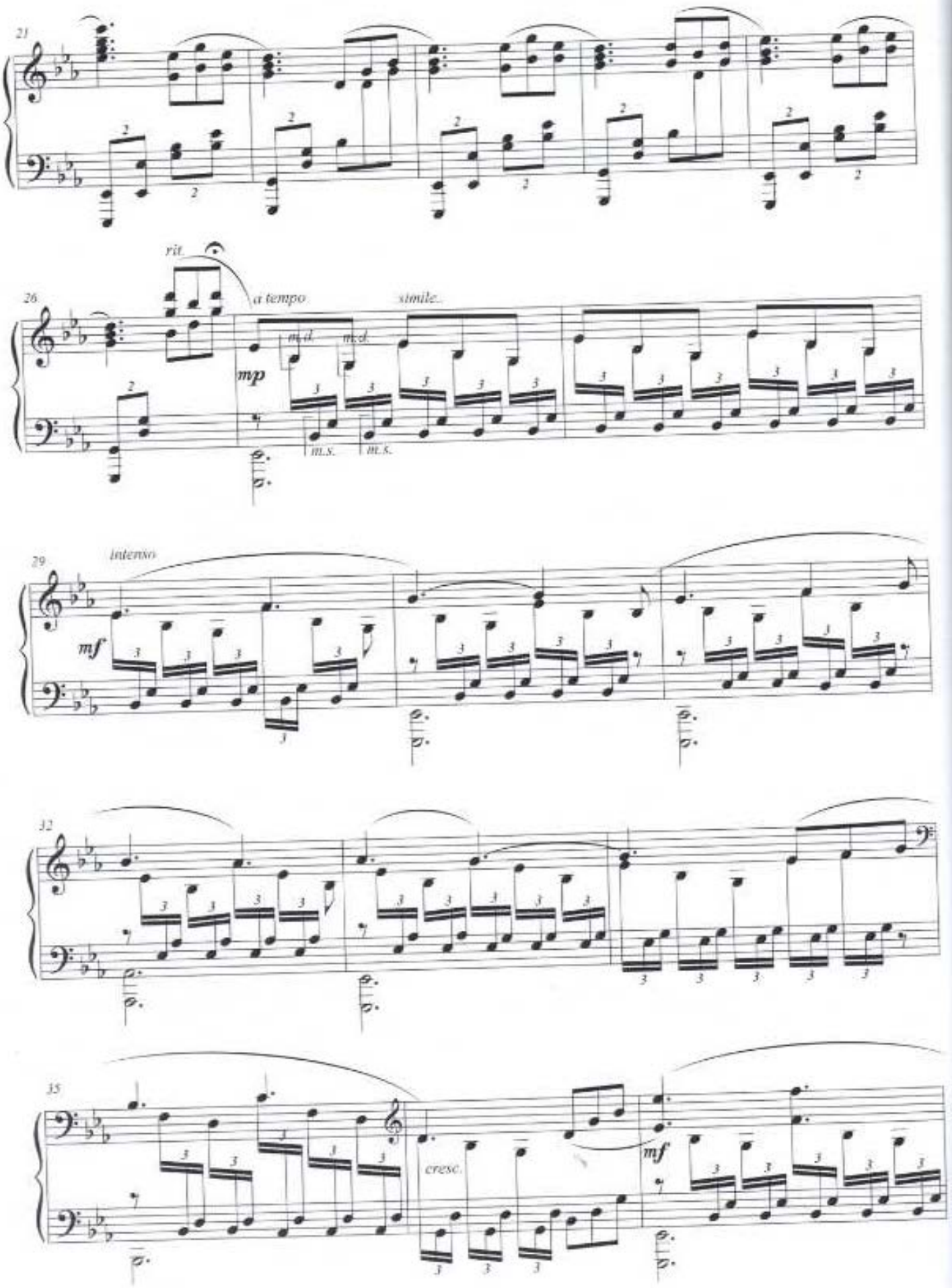
21
26
rit.
a tempo
simile
mp
m.d.
m.d.
m.s.
m.s.
29
intenso
mf
32
35
cresc.
mf

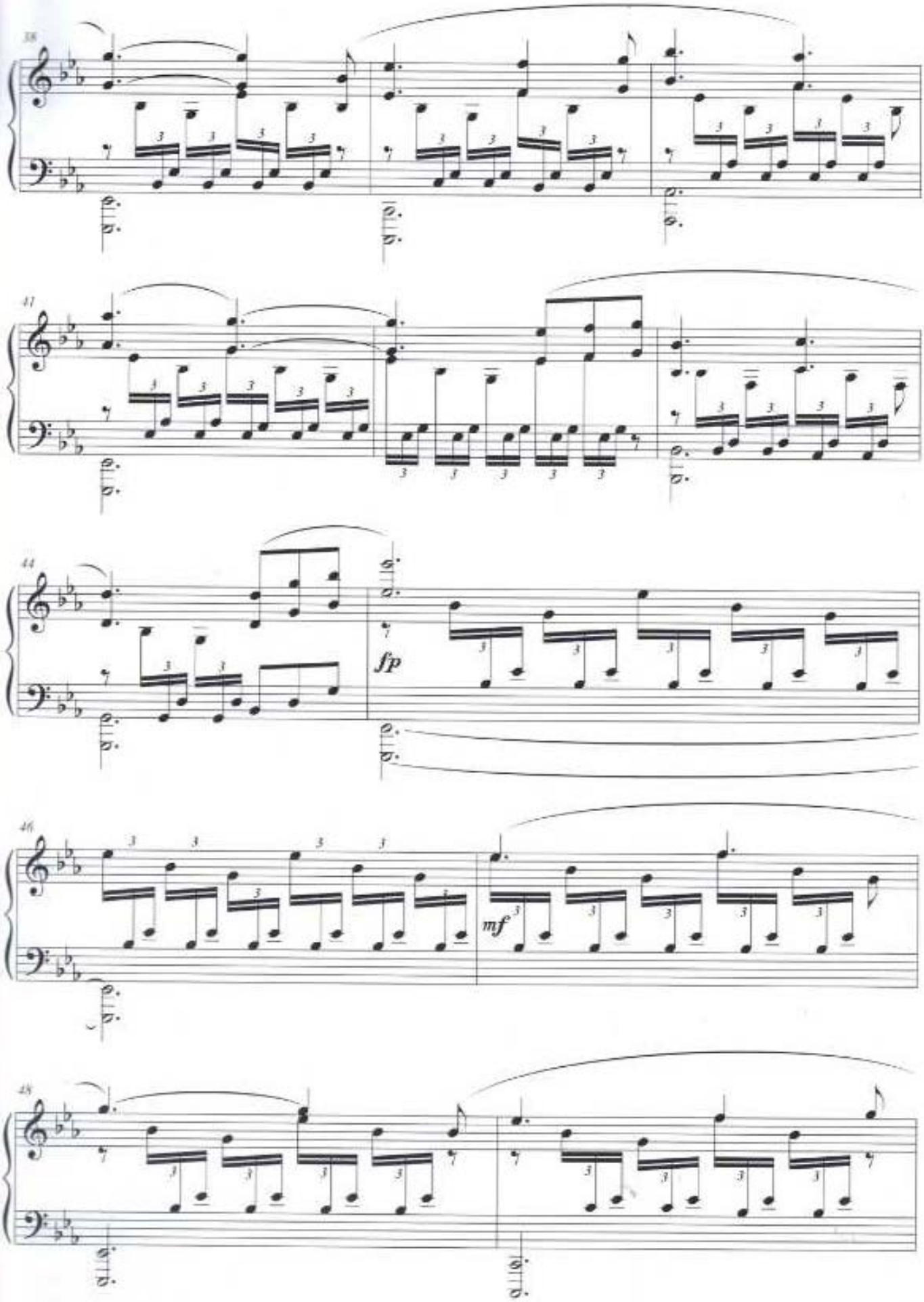
38
41
44
fp
46
mf
48

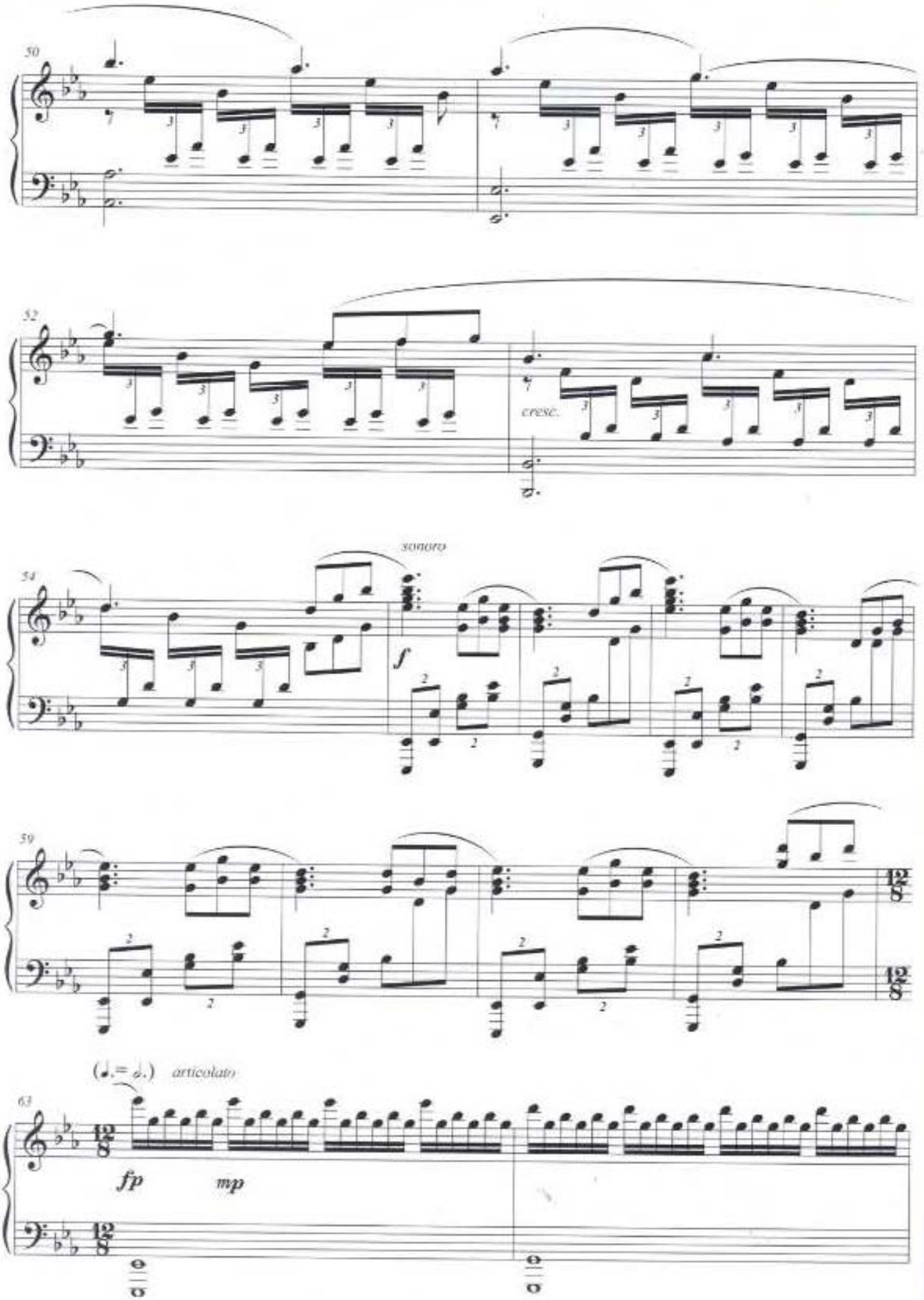
50
52
cresc.
54
sonoro
f
59
(♩.= 𝅗𝅥.) articolato
63
fp
mp

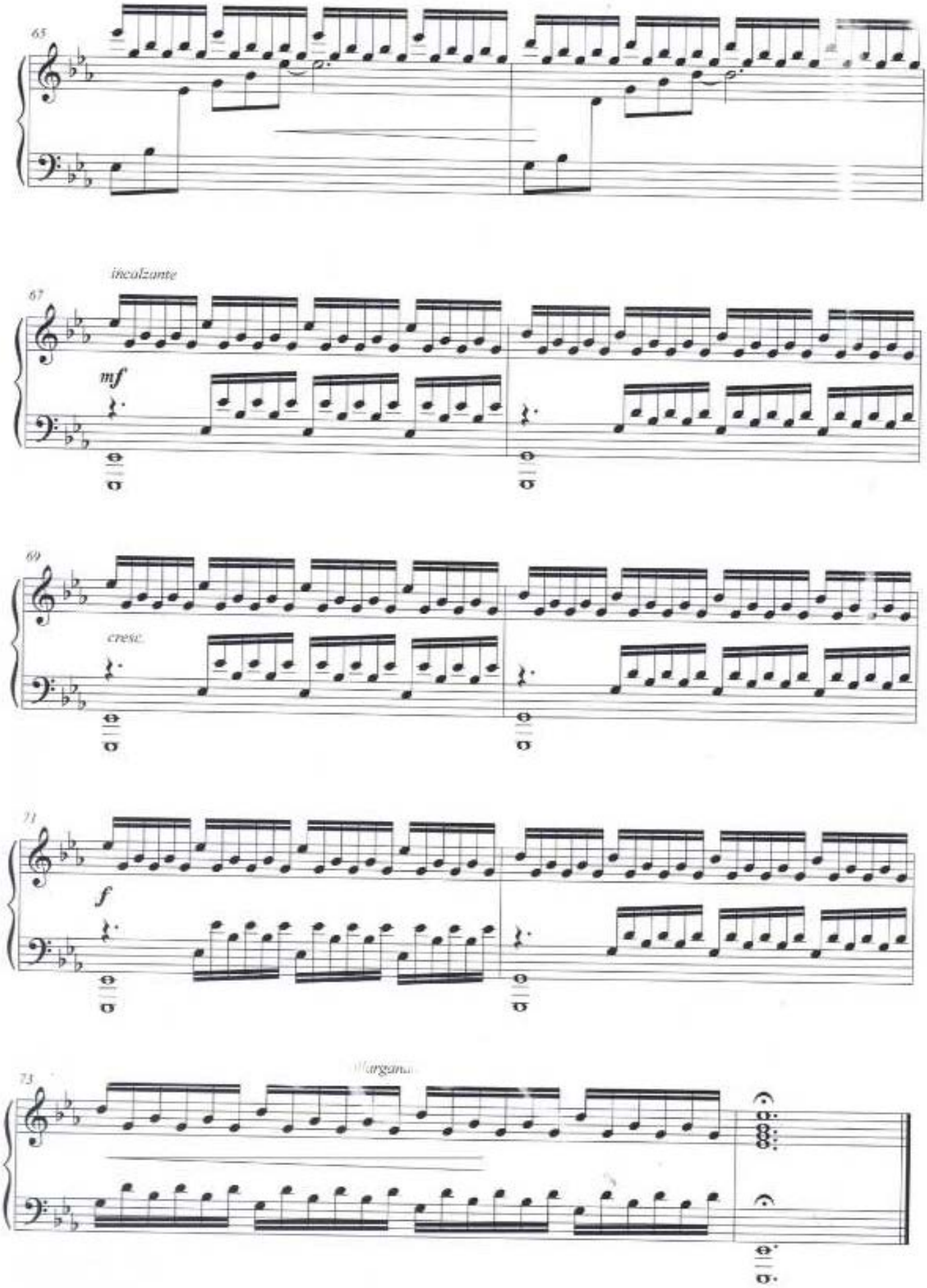
65
incalzante
67
mf
69
cresc.
71
f
73
allargando

Meteora

Roberto Cacciapaglia

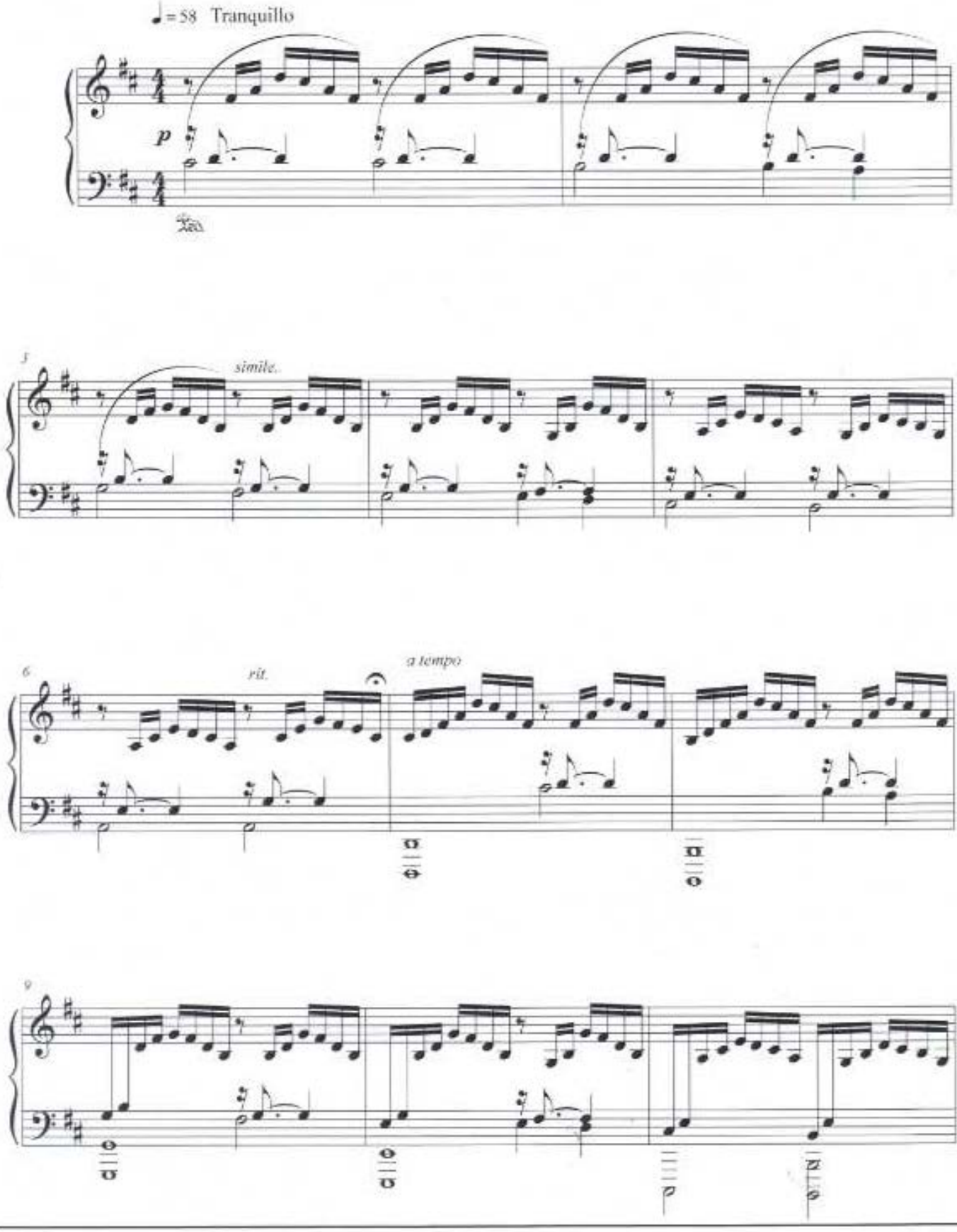

© Copyright Control
All rights reserved – International copyright secured

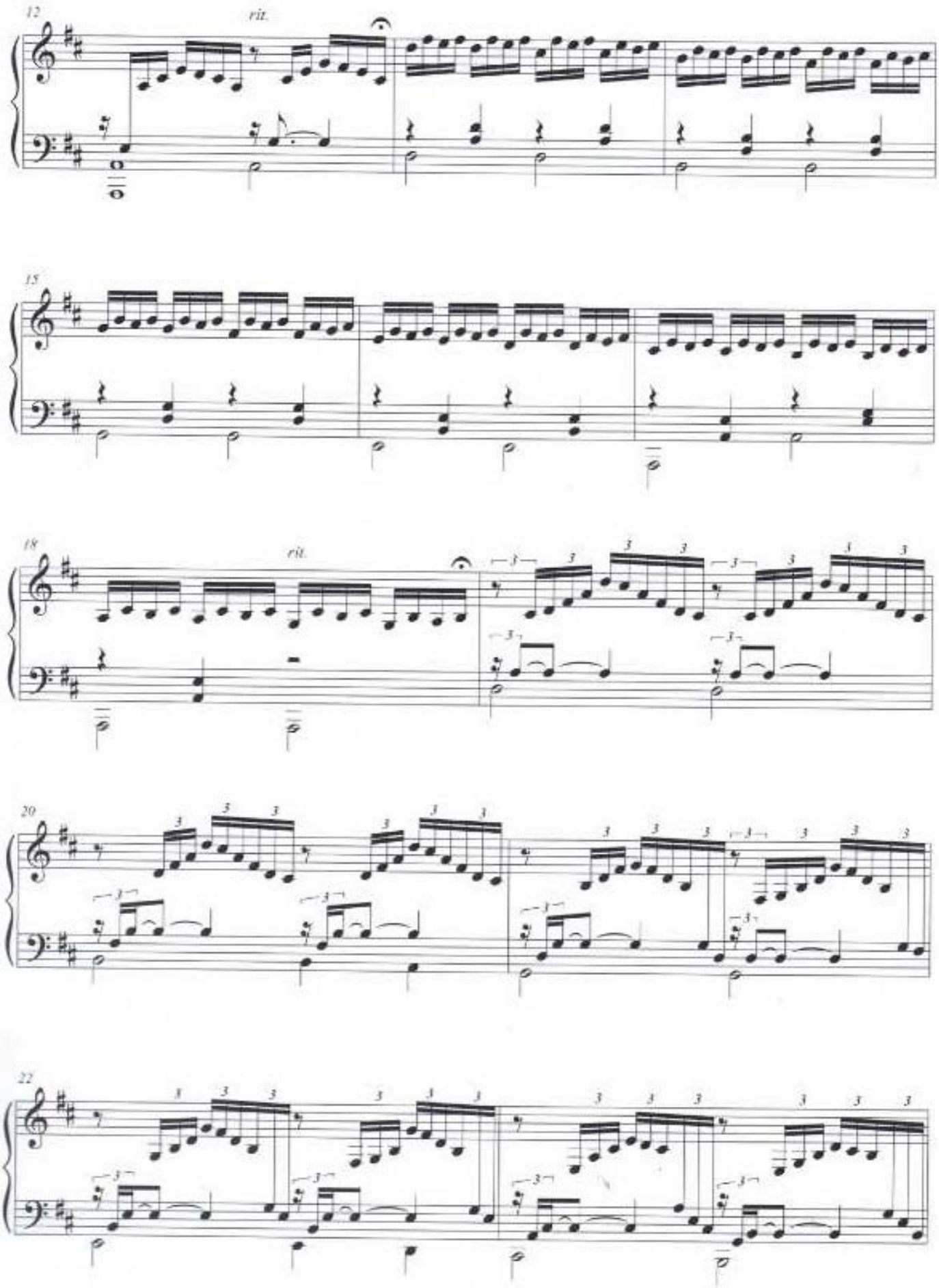
12
rit.
15
18
rit.
20
22

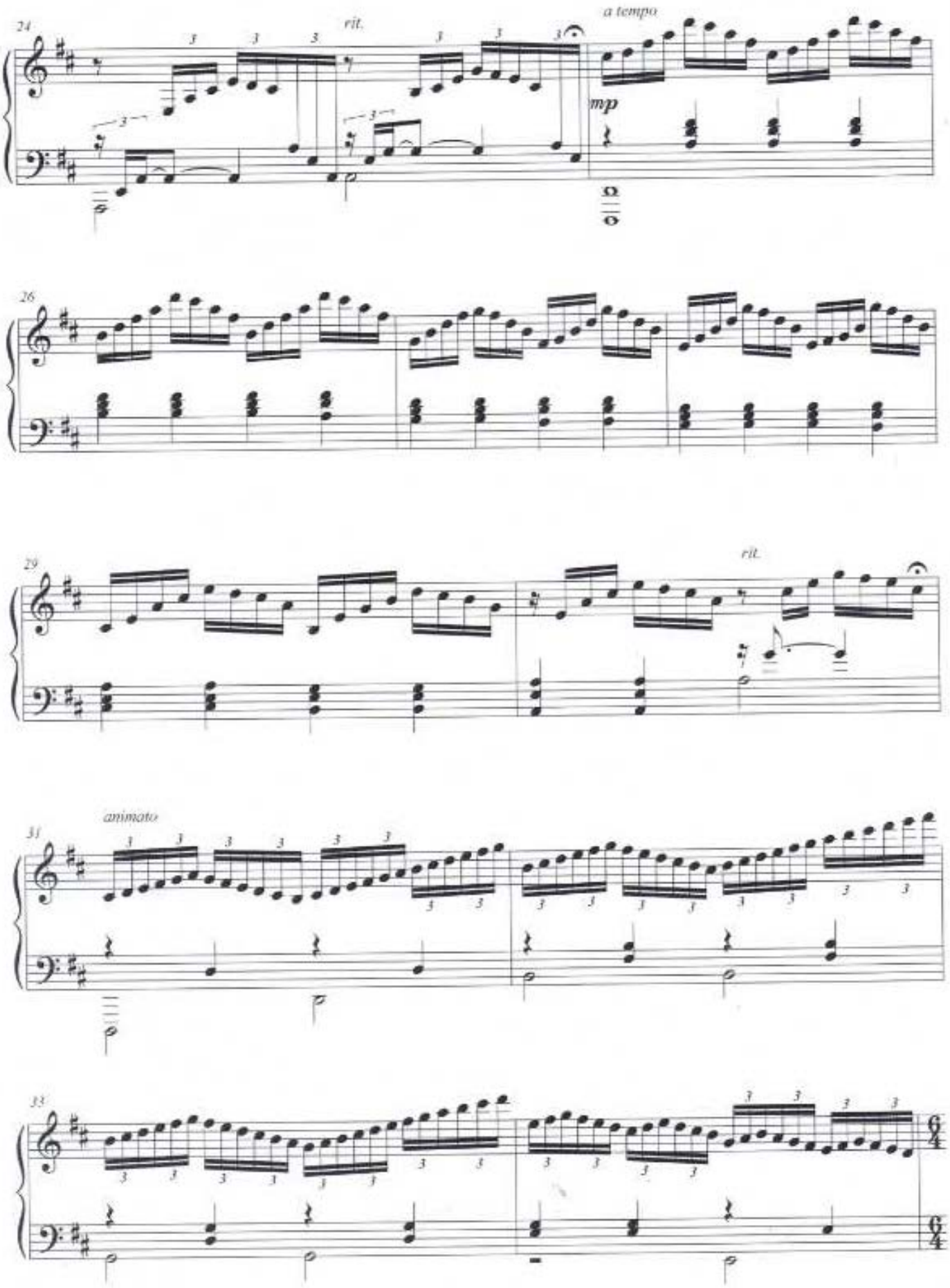
24
rit.
a tempo
mp
26
29
rit.
31
animato
33

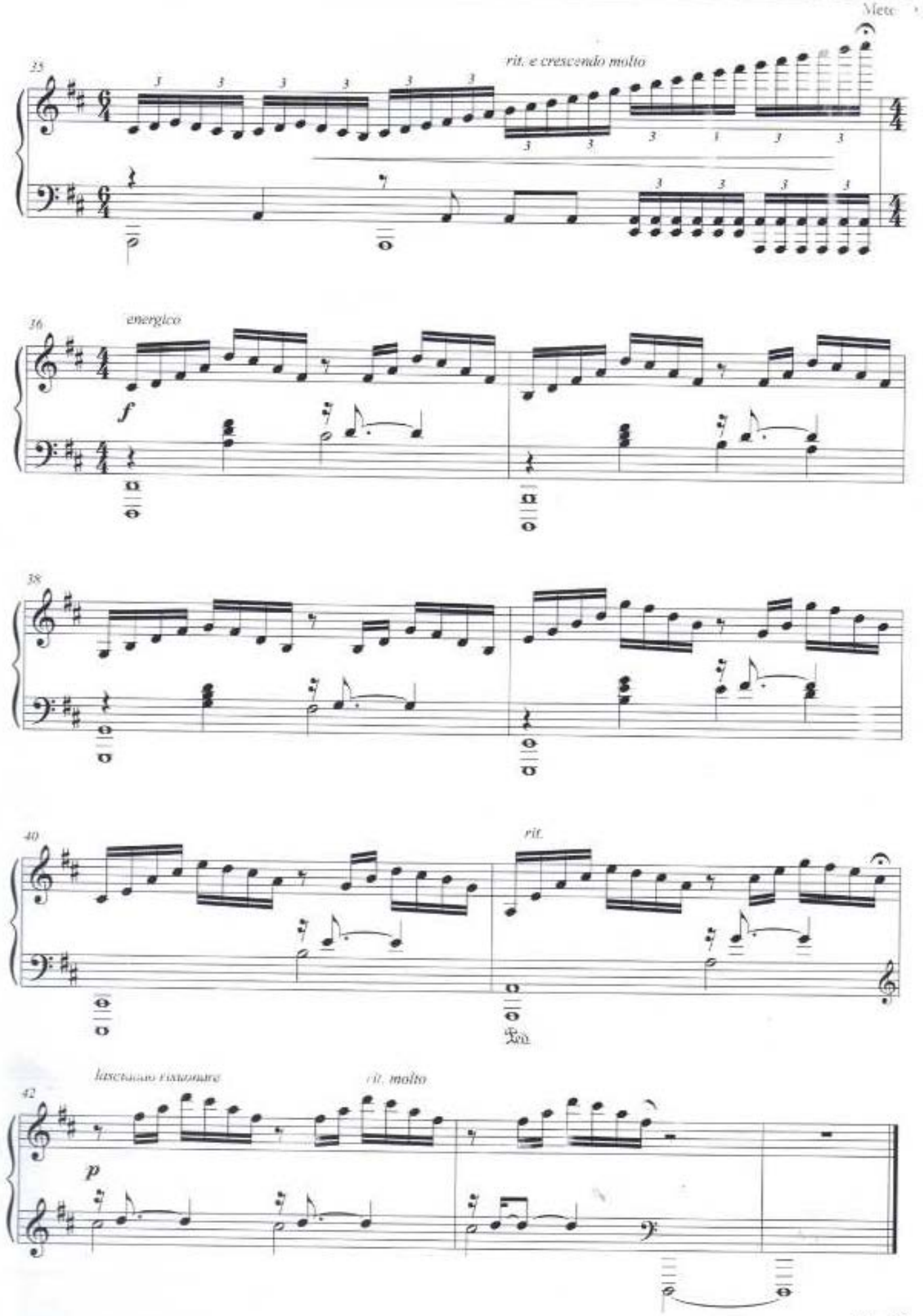
Meto
35
rit. e crescendo molto
36
energico
f
38
40
rit.
42
lasciando risuonare
rit. molto
p

Evidence

Roberto Cacciapaglia

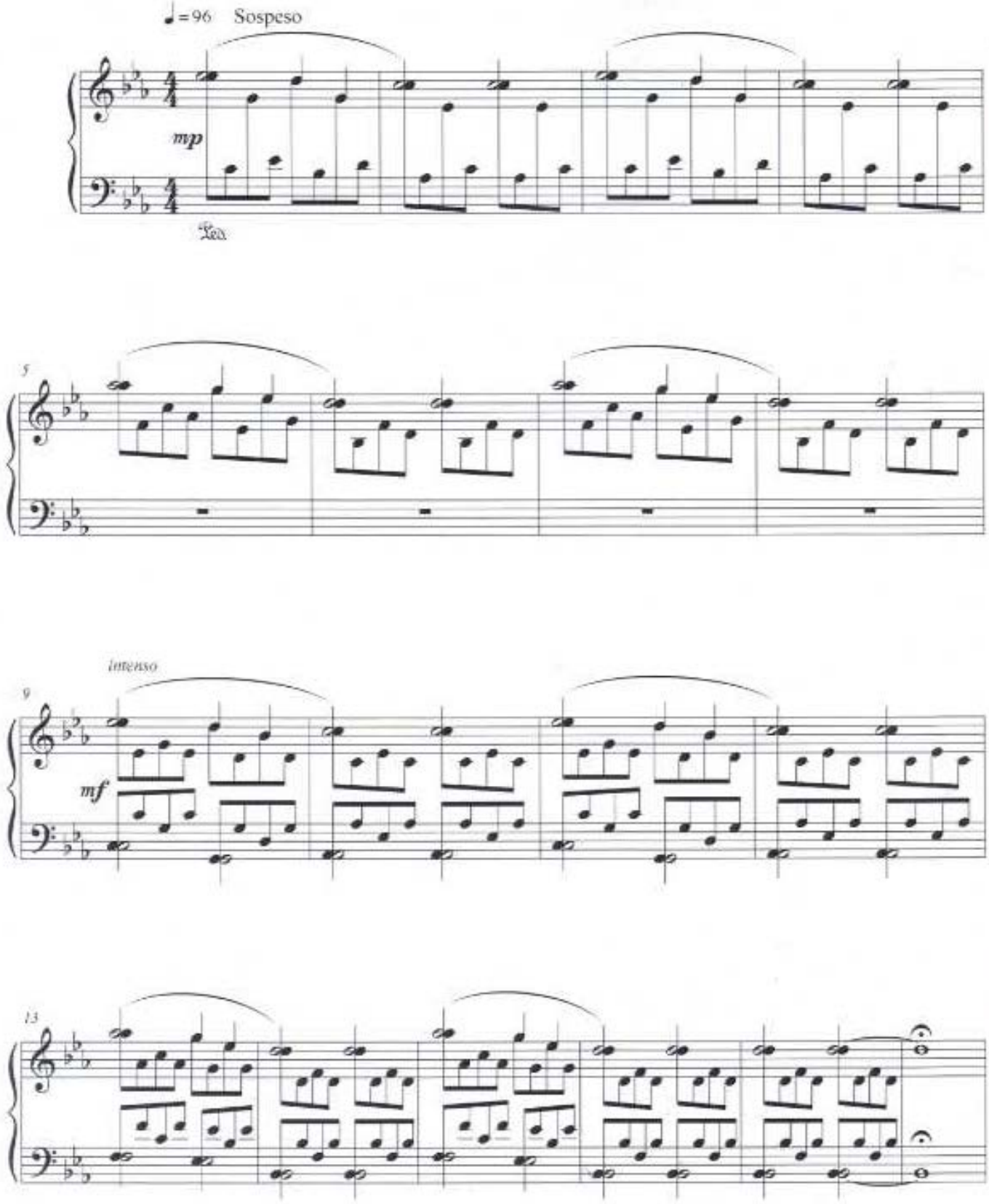

© Copyright Control
All rights reserved – International copyright secured

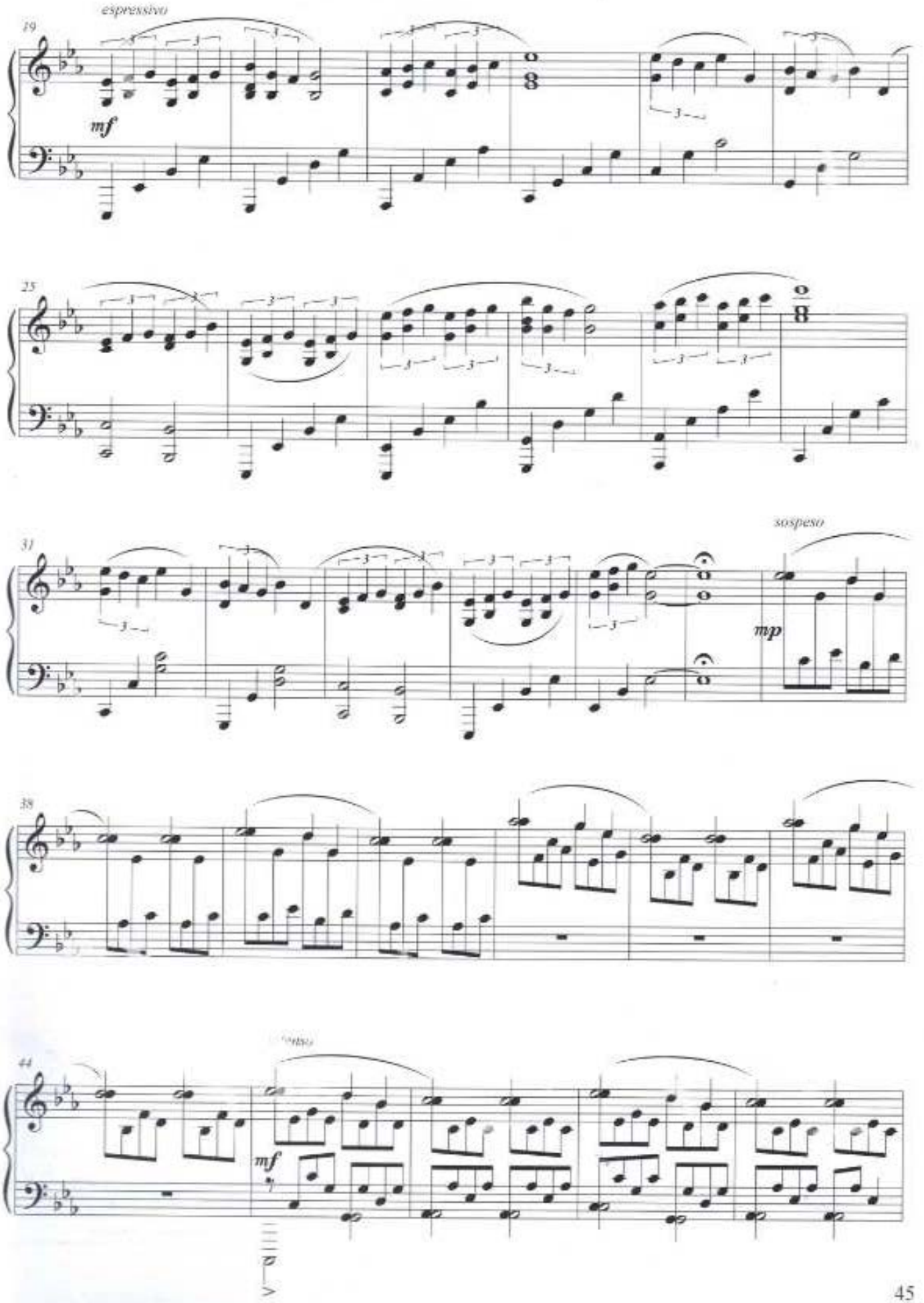
espressivo
mf
sospeso
mp
mf

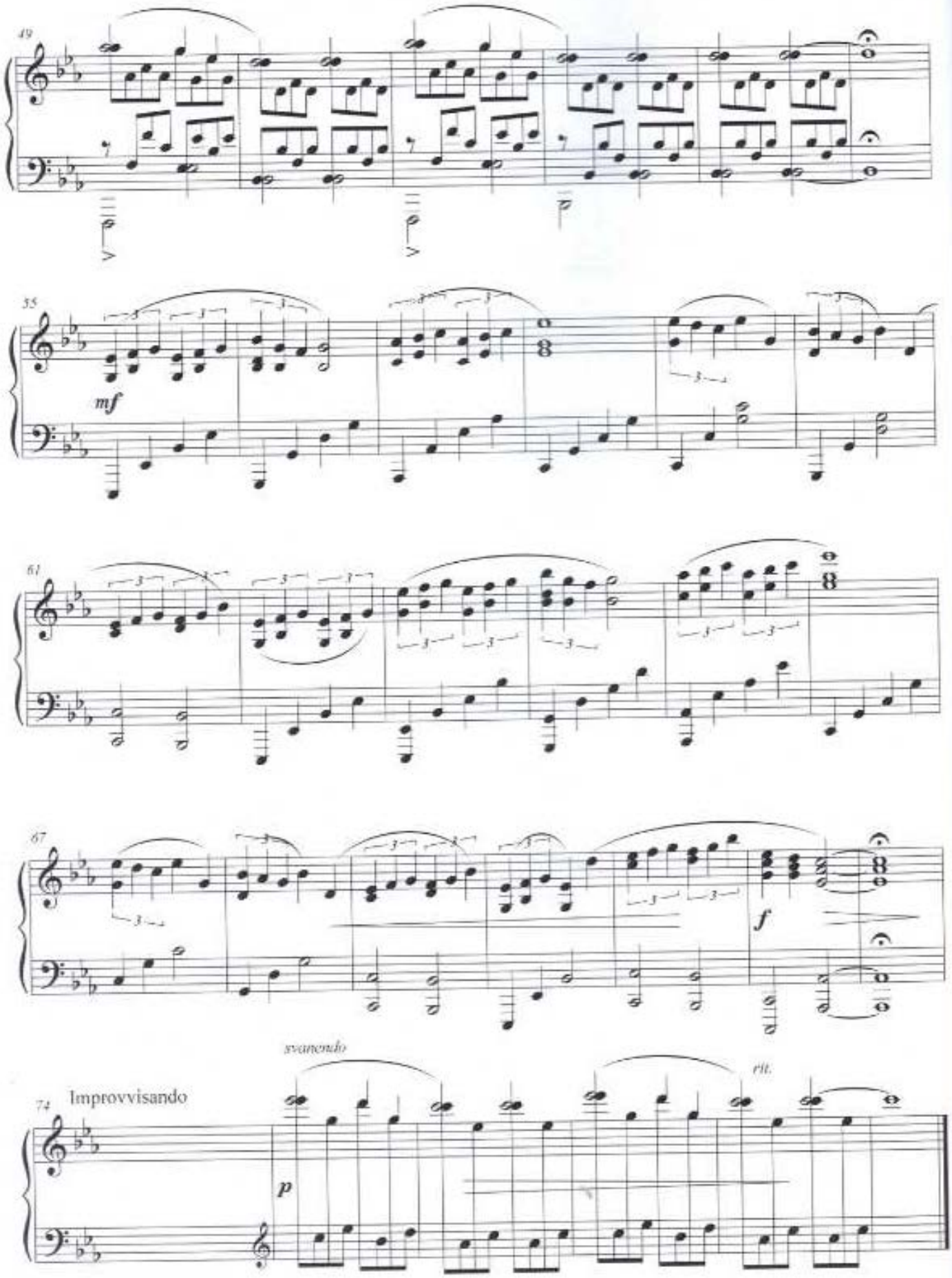
49
55
mf
61
67
f
74
Improvvisando
svanendo
p
rit.

Per Amore

Roberto Cacciapaglia

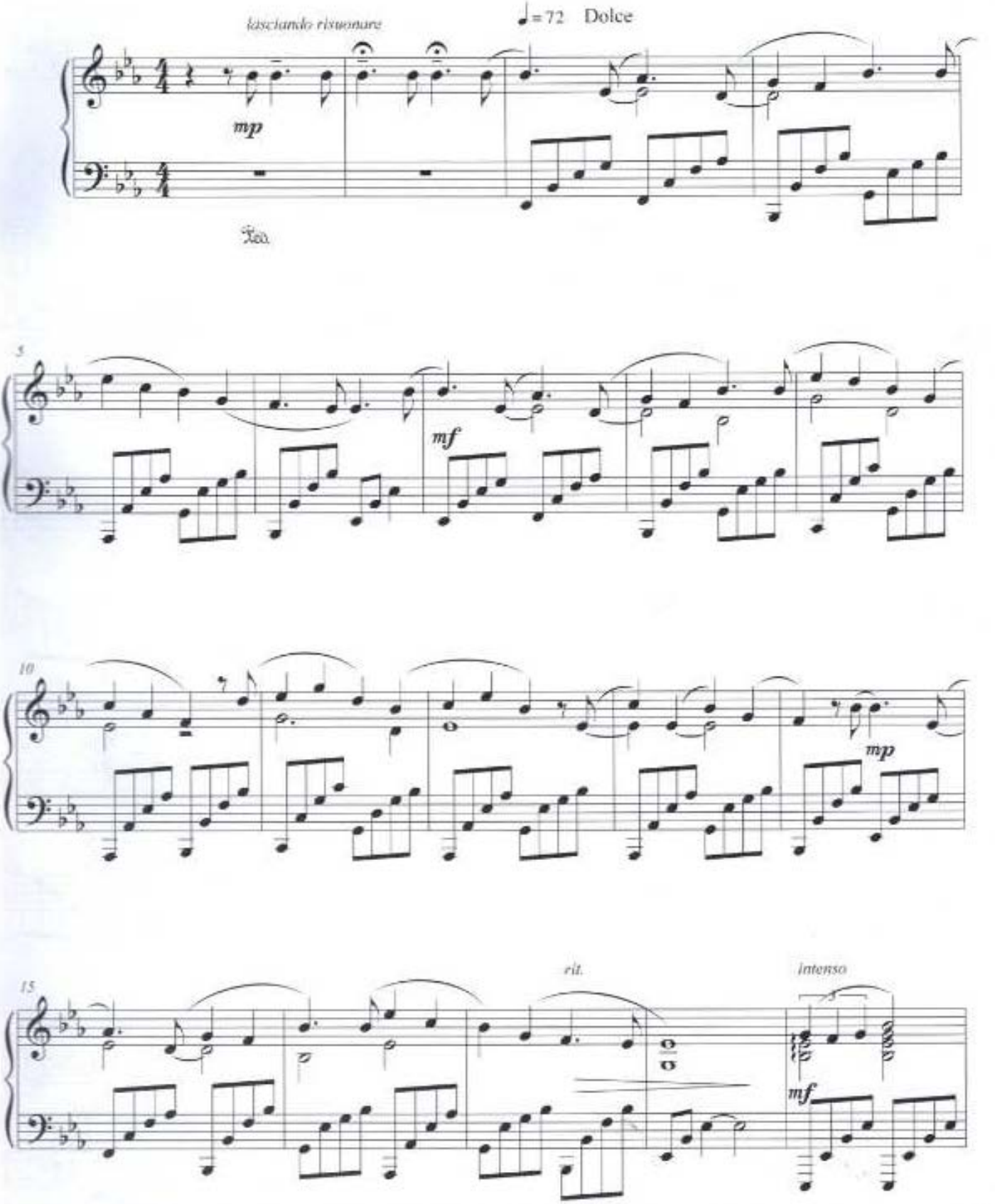

© Copyright Control
All rights reserved – International copyright secured

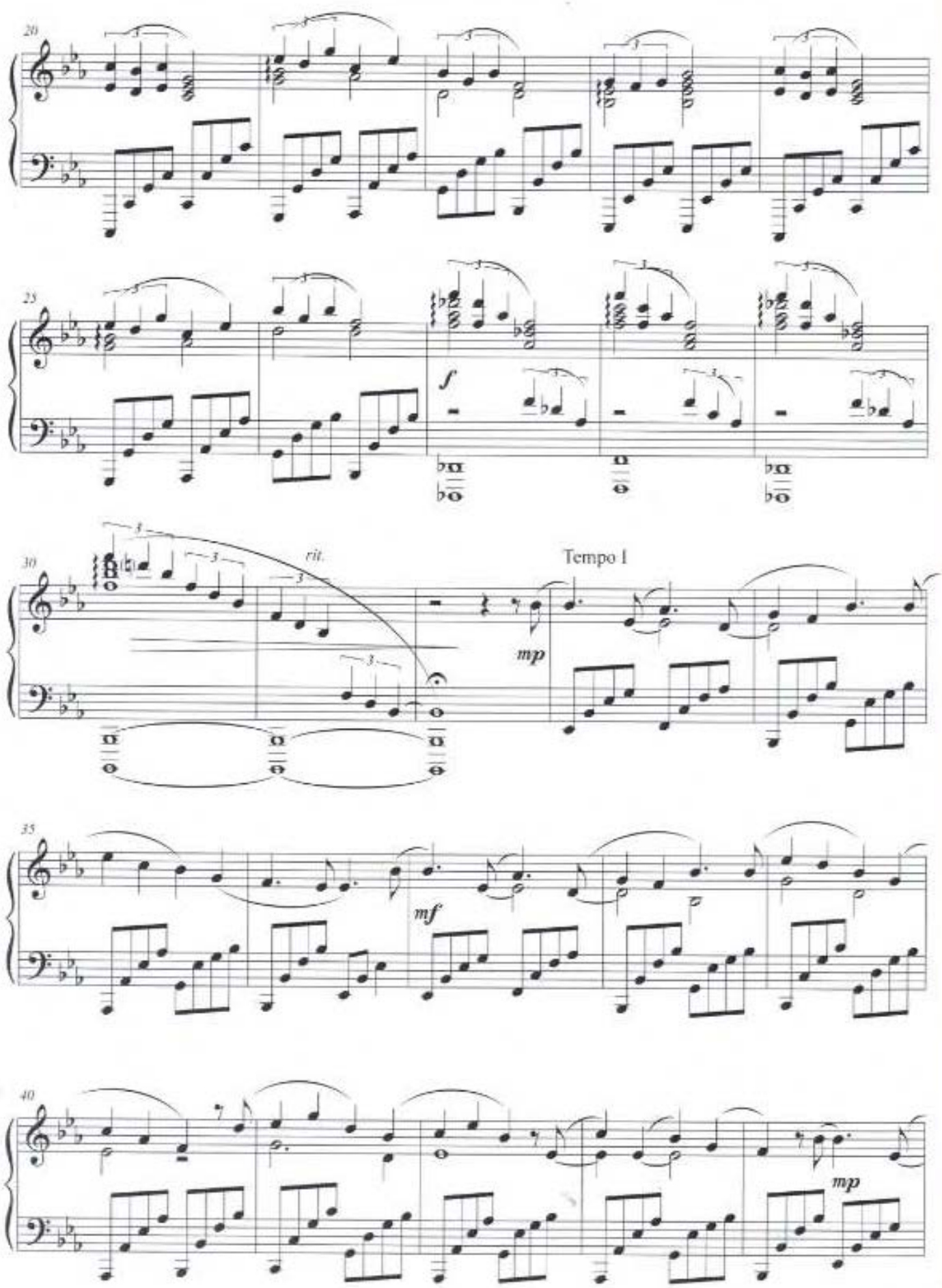
20
25
f
30
rit.
Tempo I
mp
35
mf
40
mp

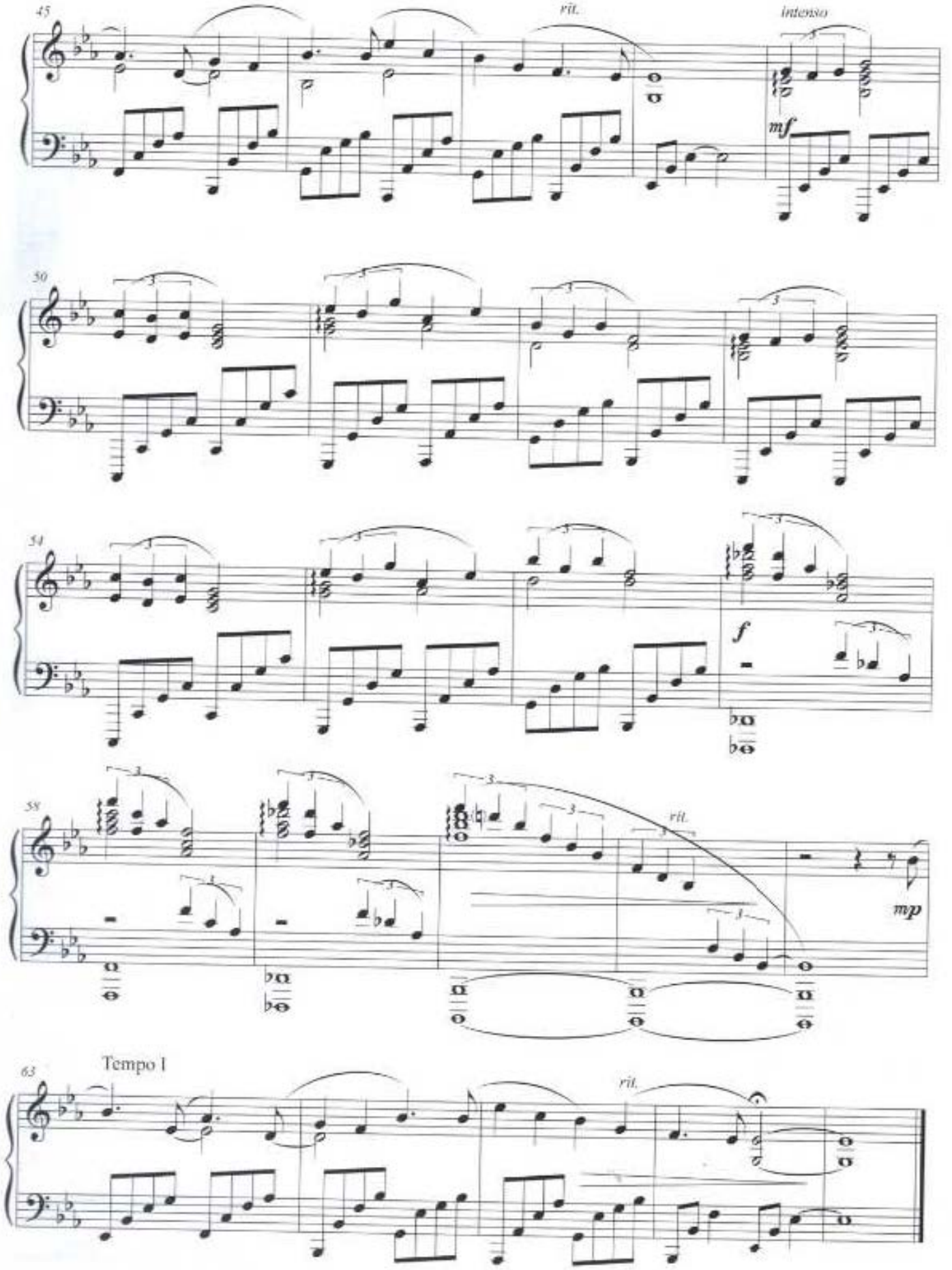
45
rit.
intenso
mf
50
54
f
58
rit.
mp
63
Tempo I
rit.

Antartica

Roberto Cacciapaglia

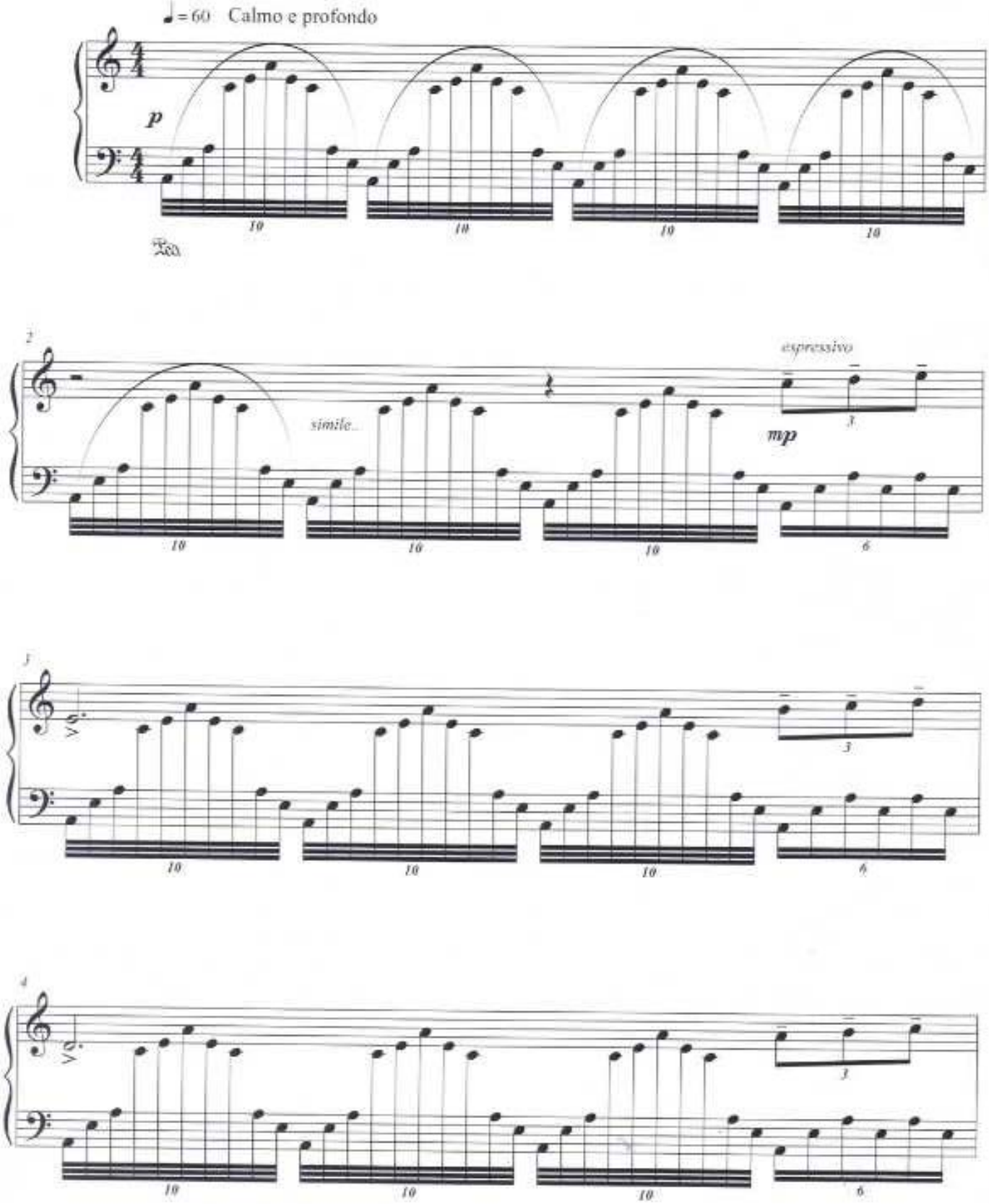

© Copyright Control
All rights reserved – International copyright secured

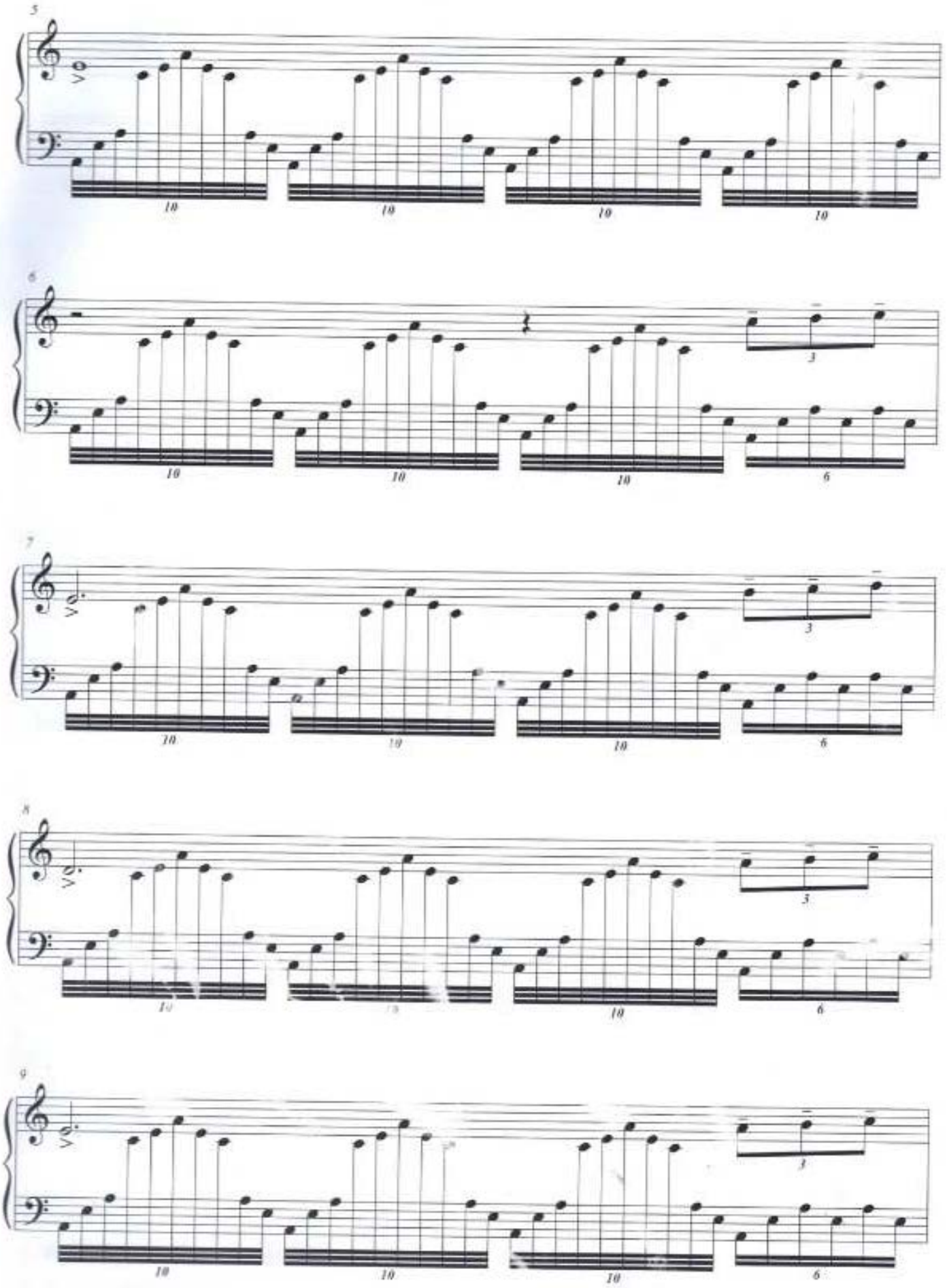
5
10 10 10 10
6
10 10 10 3 6
7
10 10 10 3 6
8
10 10 10 3 6
9
10 10 10 3 6

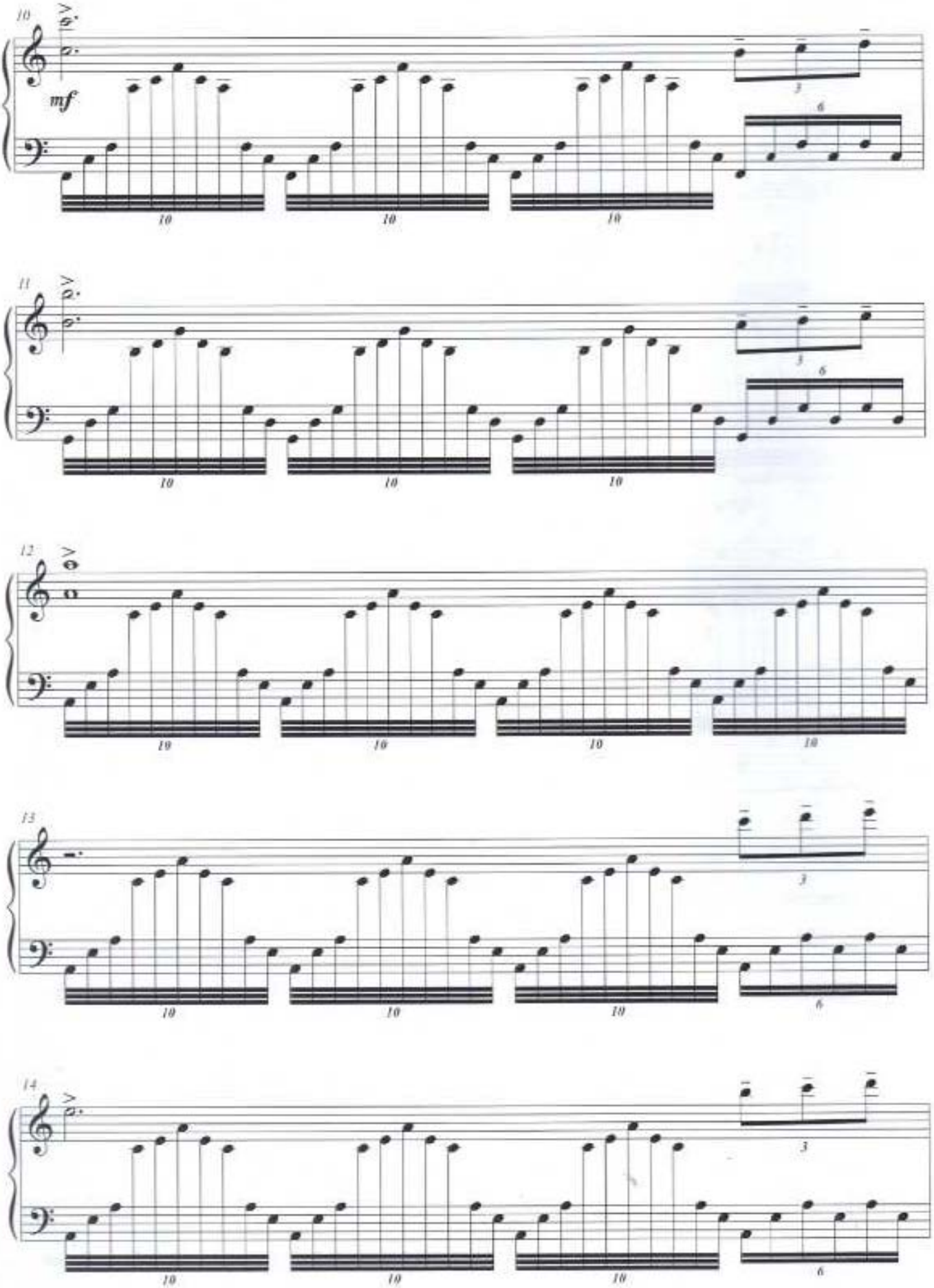
10
mf
11
12
13
14

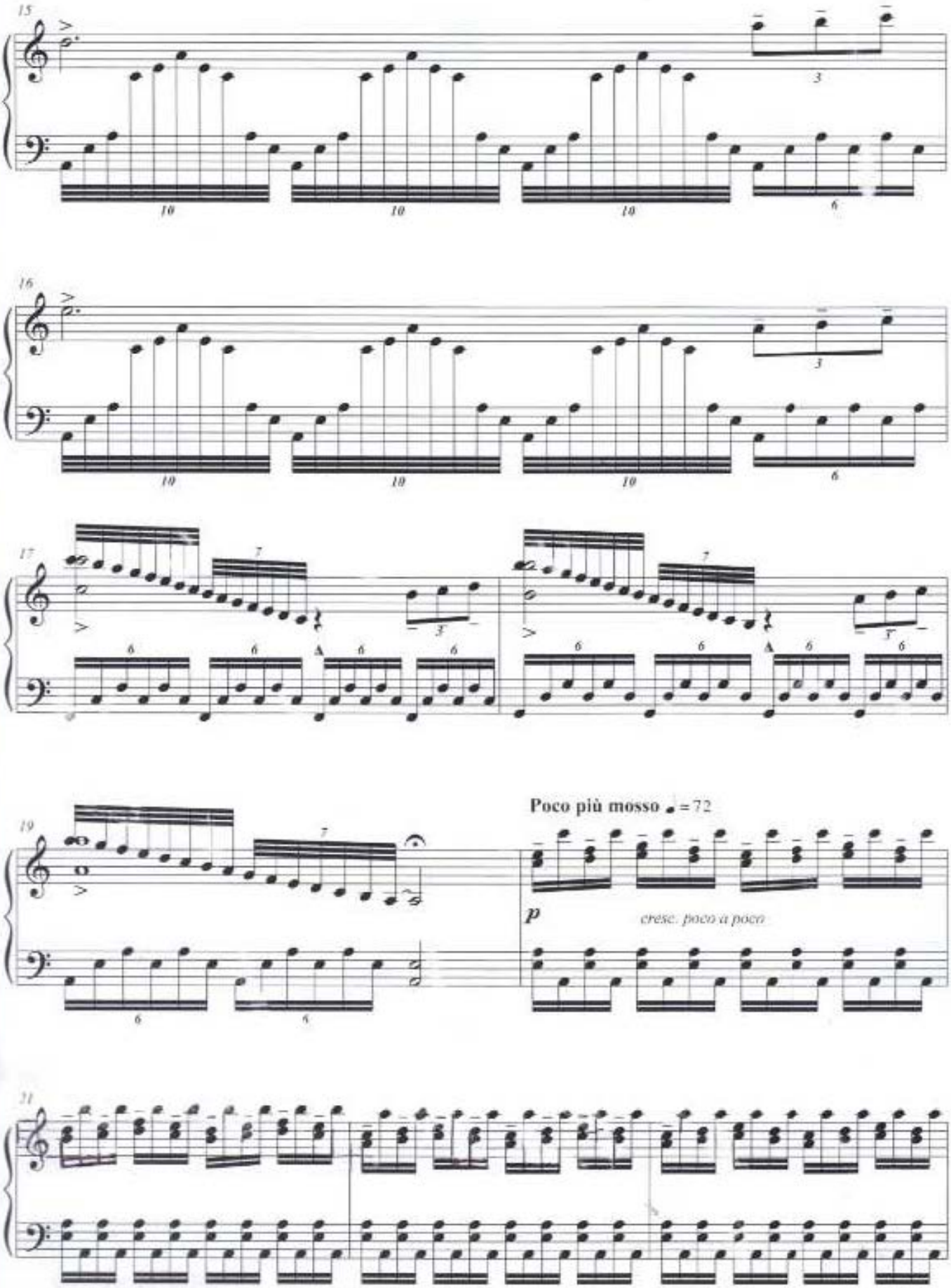
Poco più mosso ♩ = 72
p
cresc. poco a poco

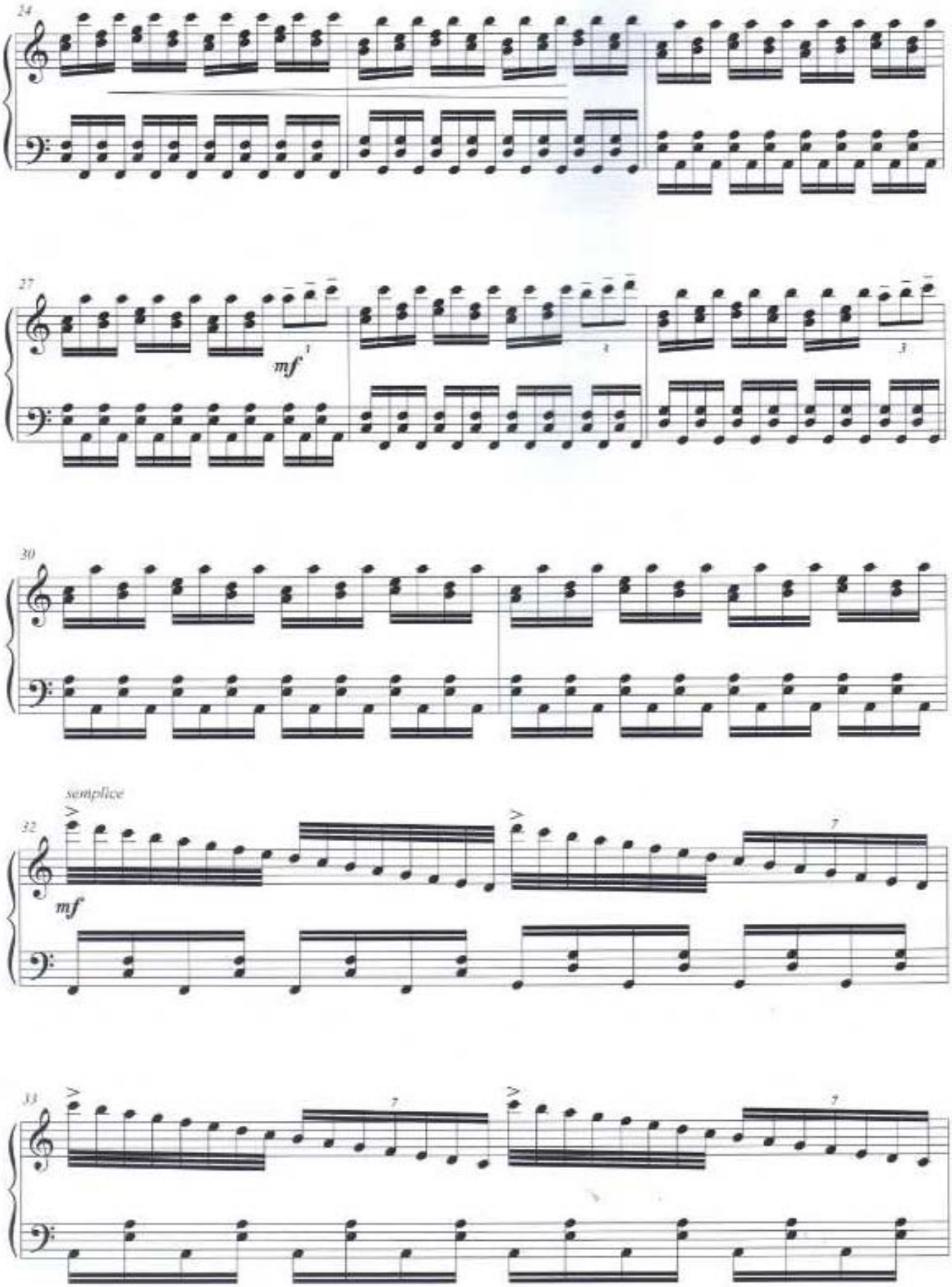
24
27
mf
30
semplice
32
mf
33

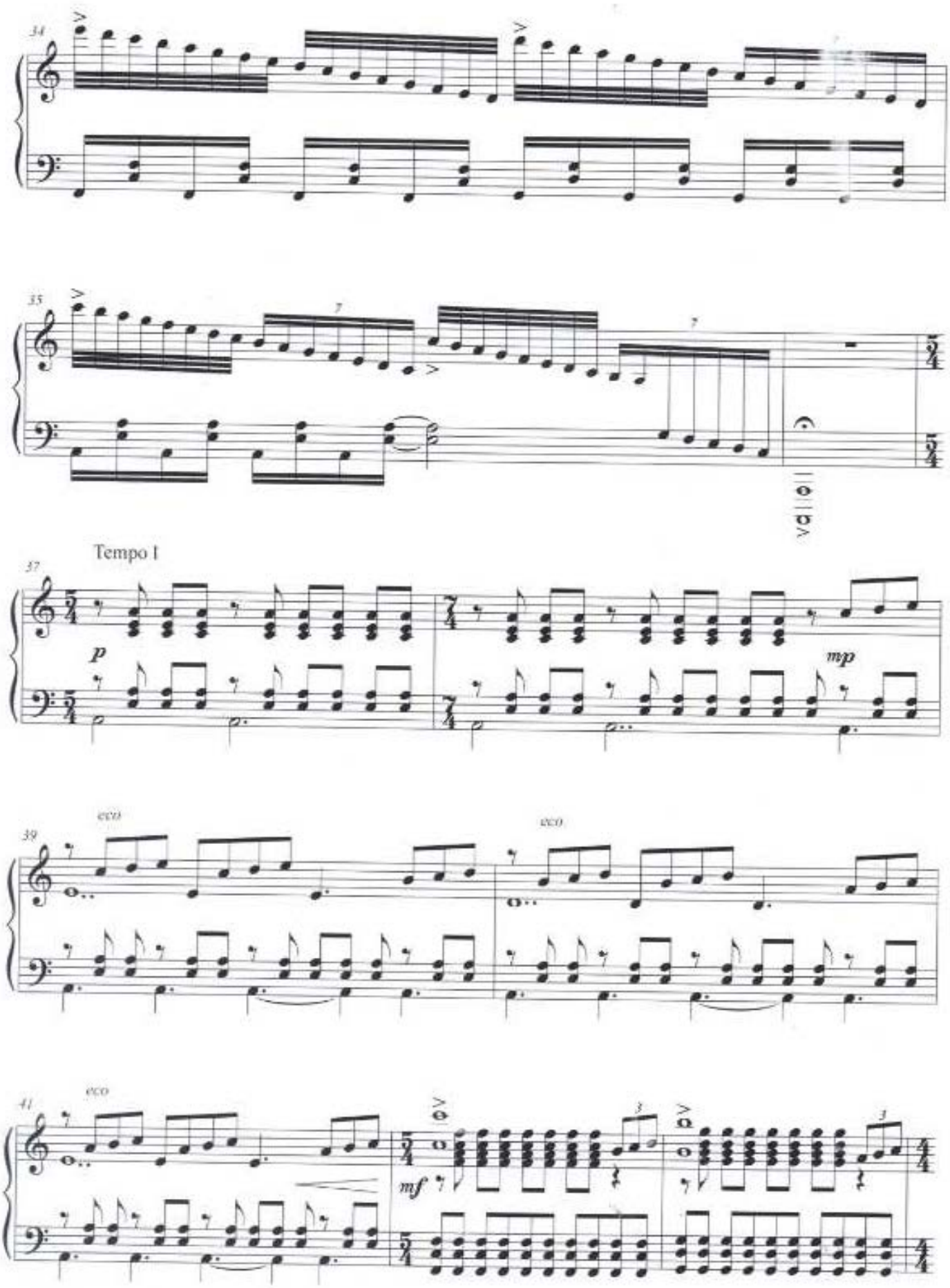
34
35
Tempo I
37
p
mp
39
eco
eco
41
eco
mf

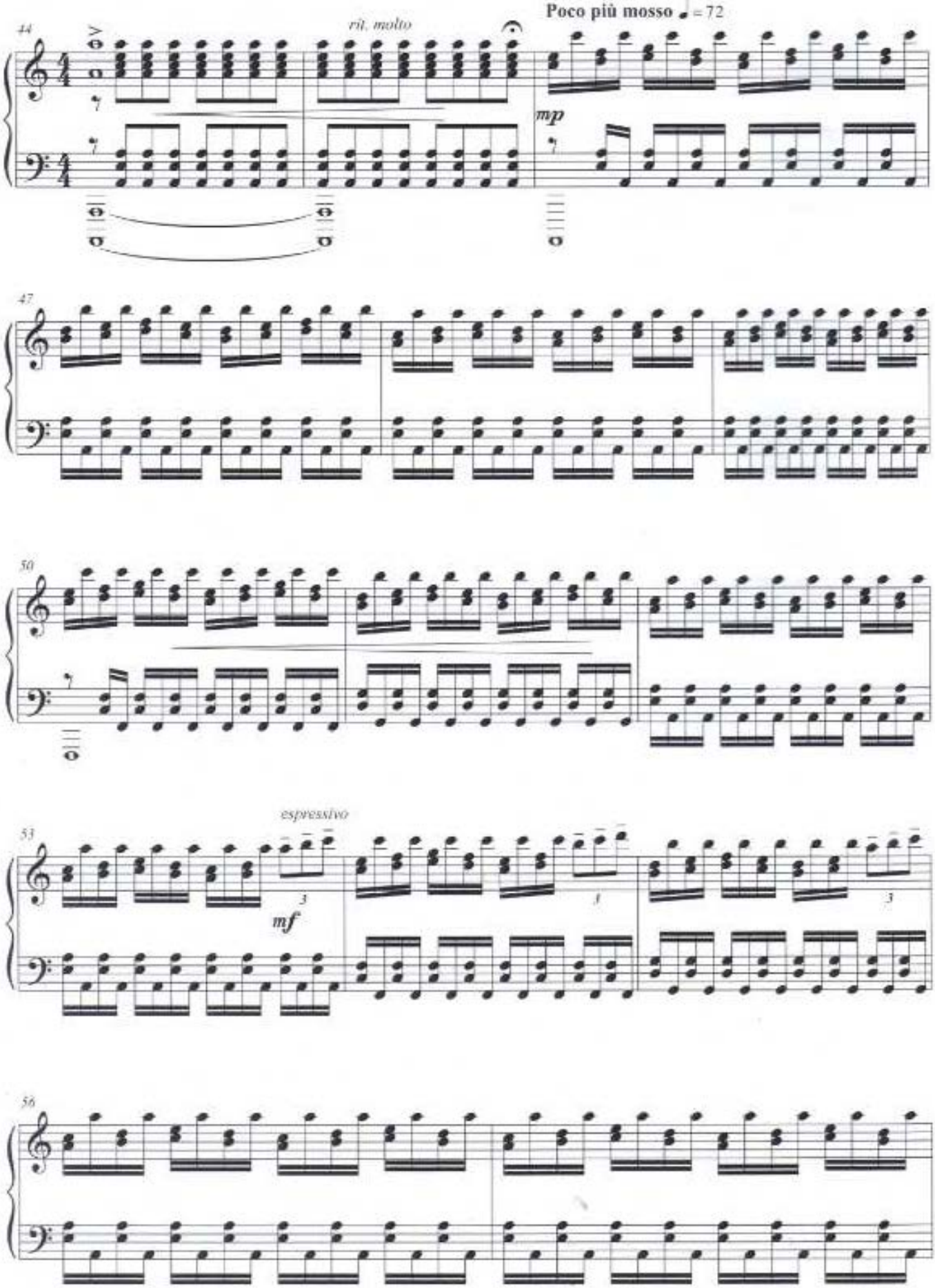
44
rit. molto
Poco più mosso ♩ = 72
mp
47
50
53
espressivo
mf
56

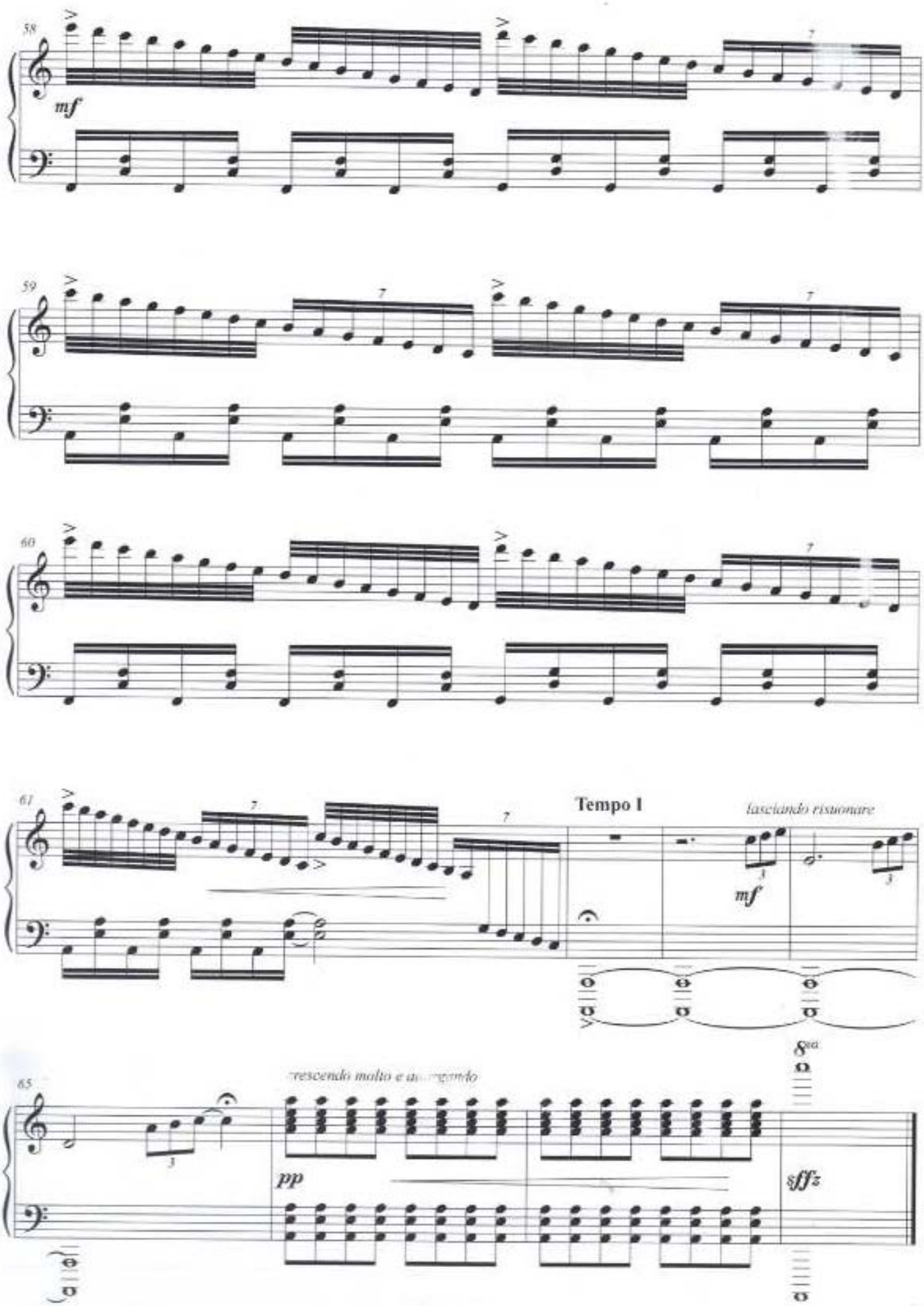
58
mf
59
60
61
Tempo I
lasciando risuonare
mf
65
crescendo molto e allargando
pp
8va
ffz

Quiet Room

Roberto Cacciapaglia

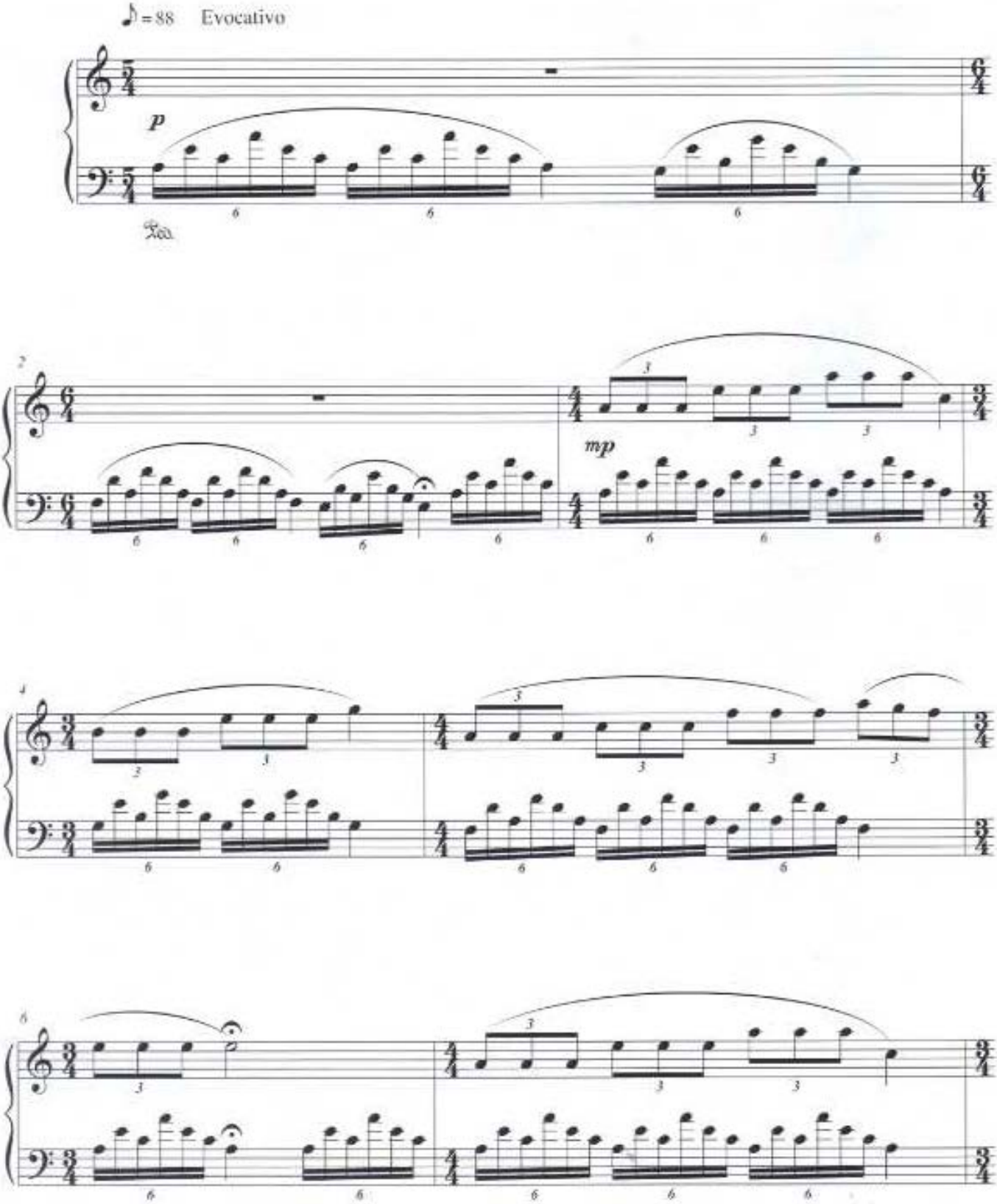

© Copyright Control
All rights reserved – International copyright secured

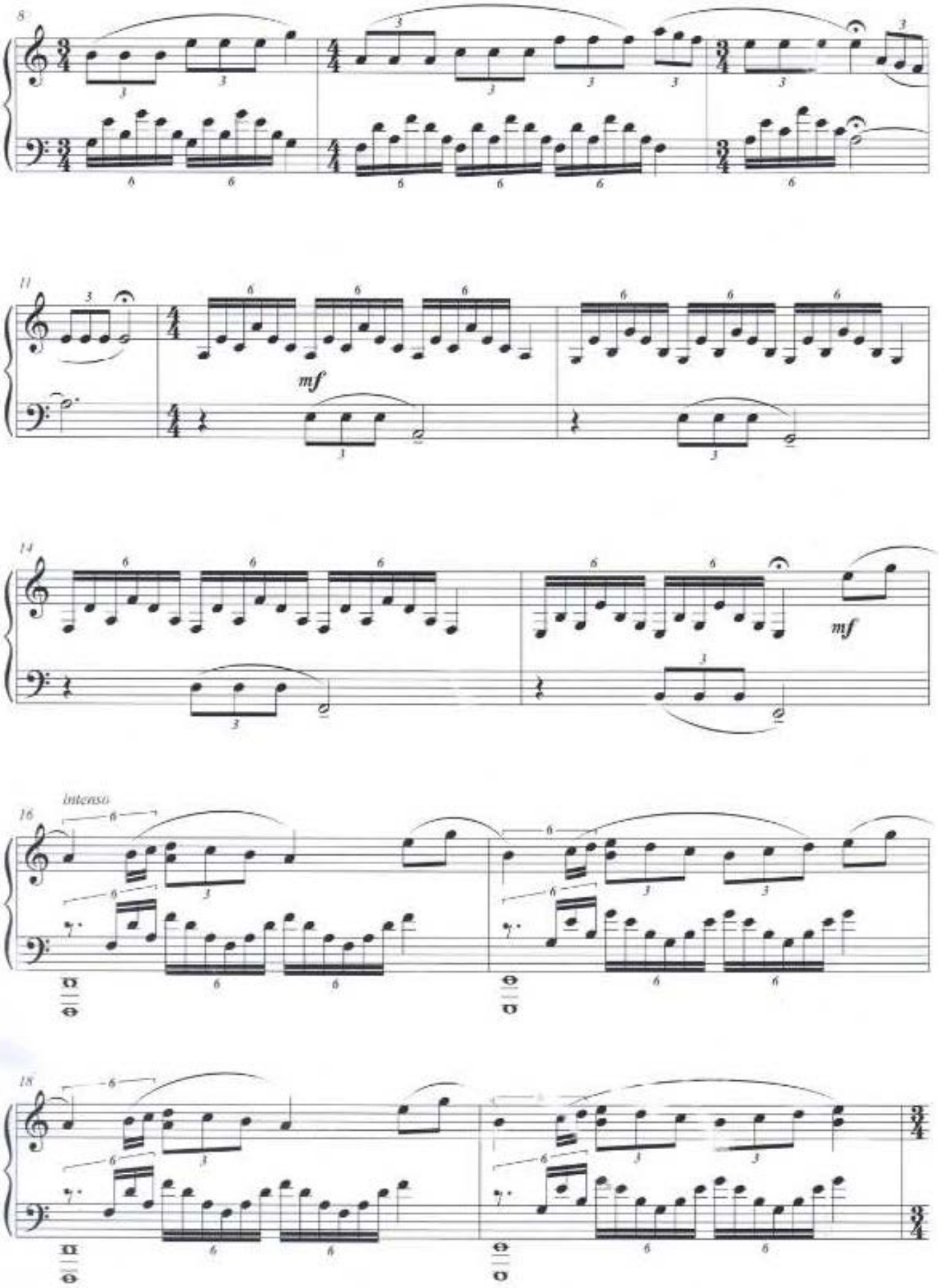
8
11
mf
14
mf
16
Intenso
18

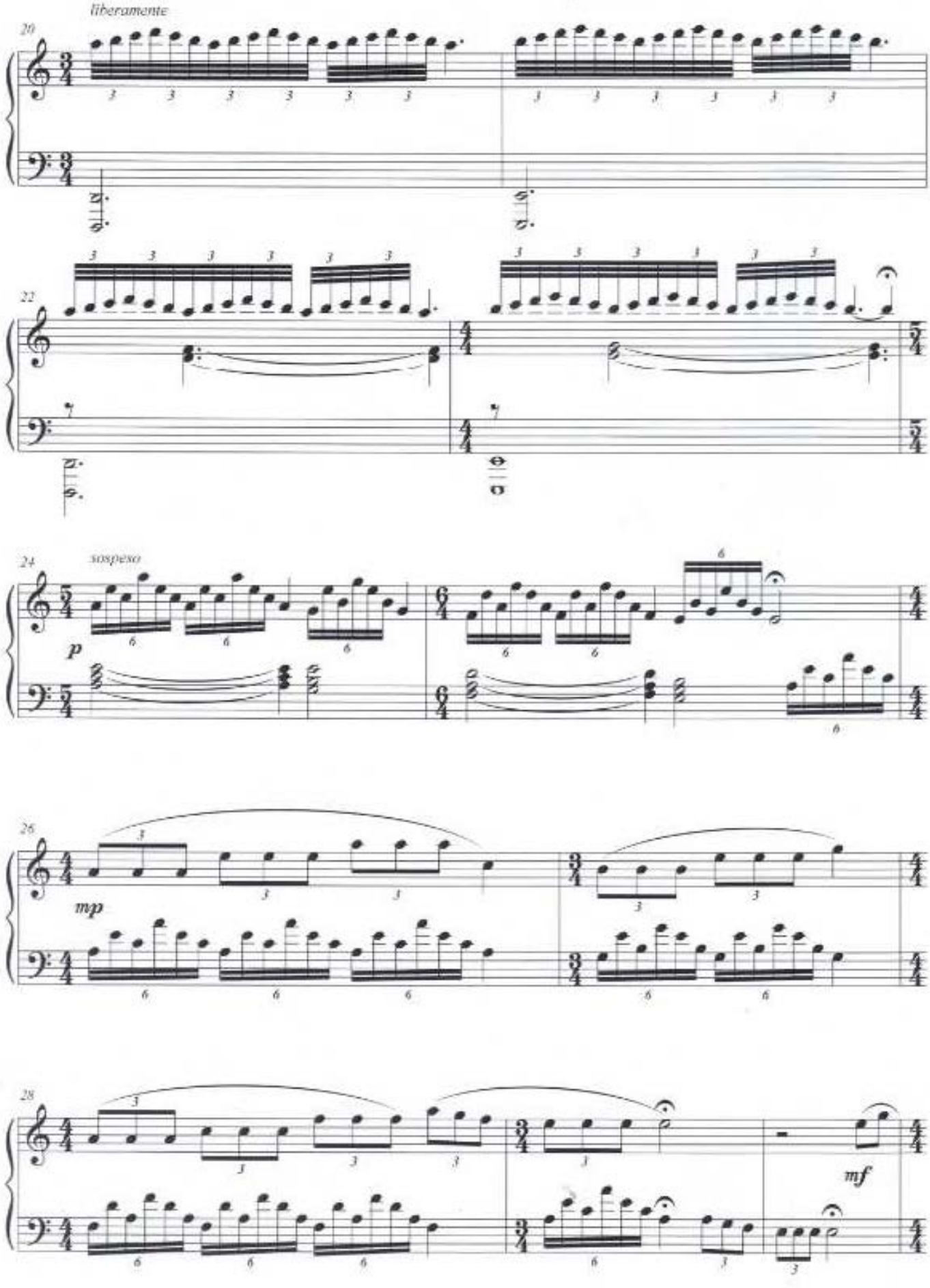
liberamente
20
22
24
sospeso
p
26
mp
28
mf

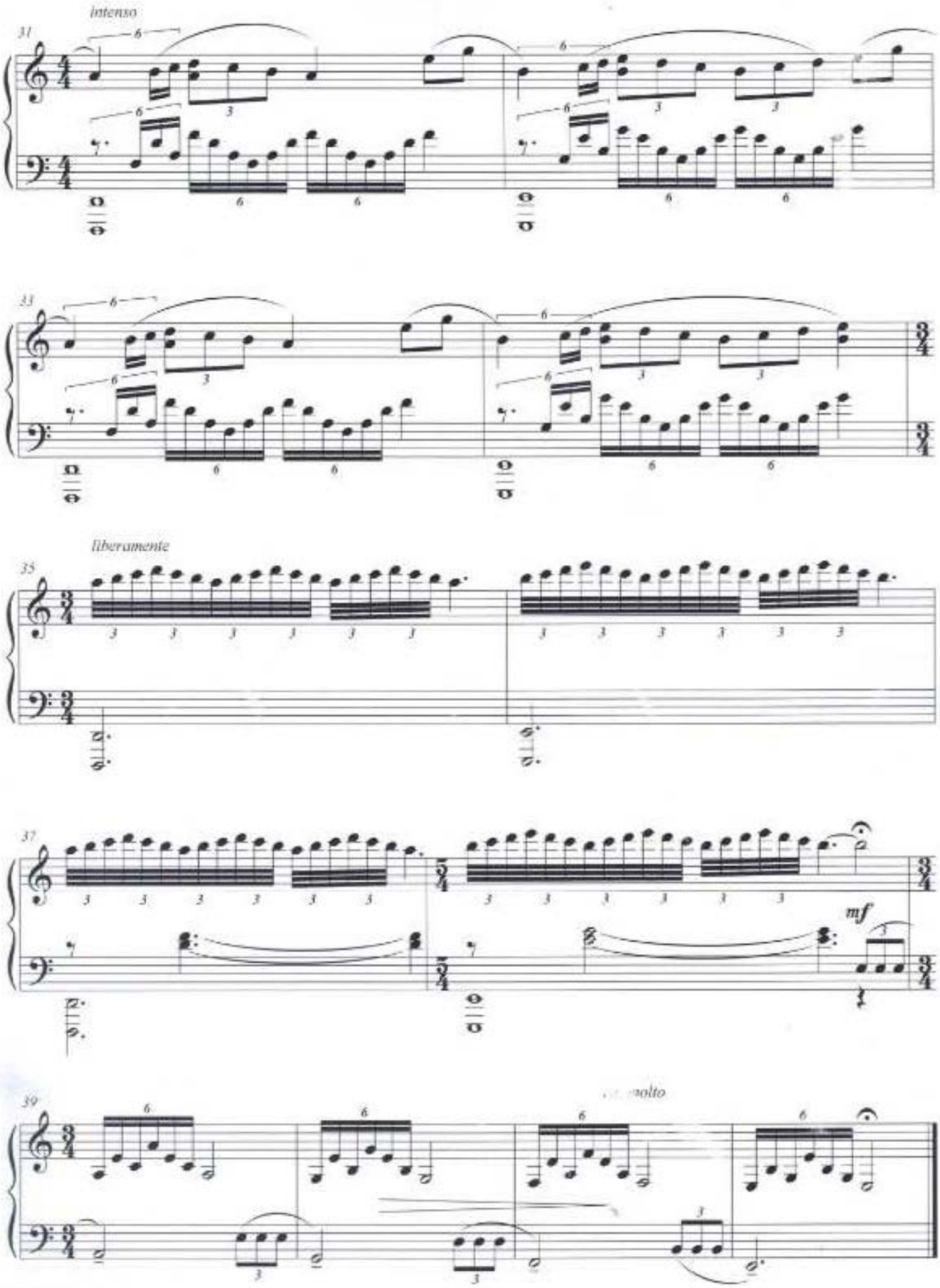
intenso
31
33
liberamente
35
37
mf
39
molto

Giorni di Pioggia

Roberto Cacciapaglia

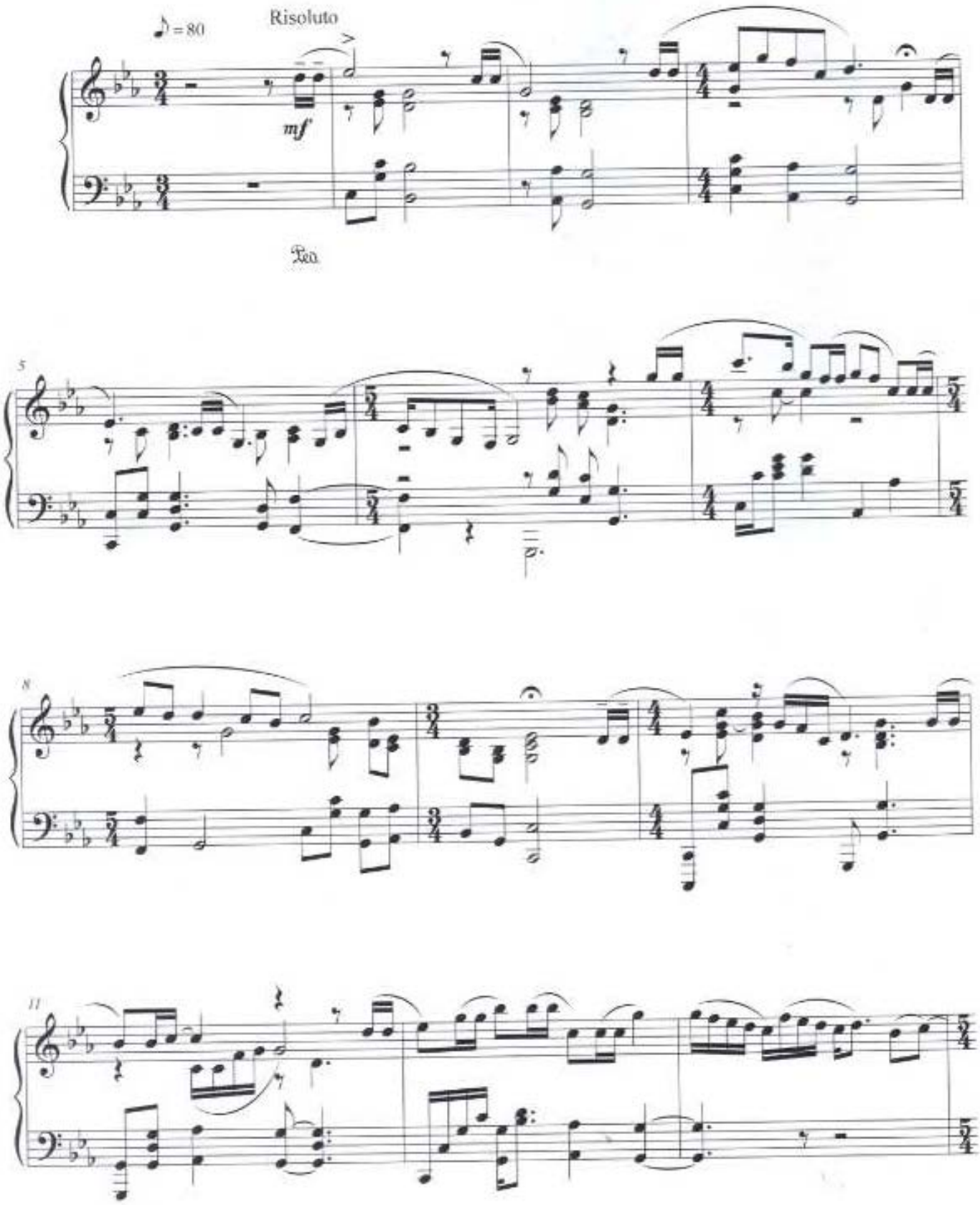

© Copyright Control
All rights reserved – International copyright secured

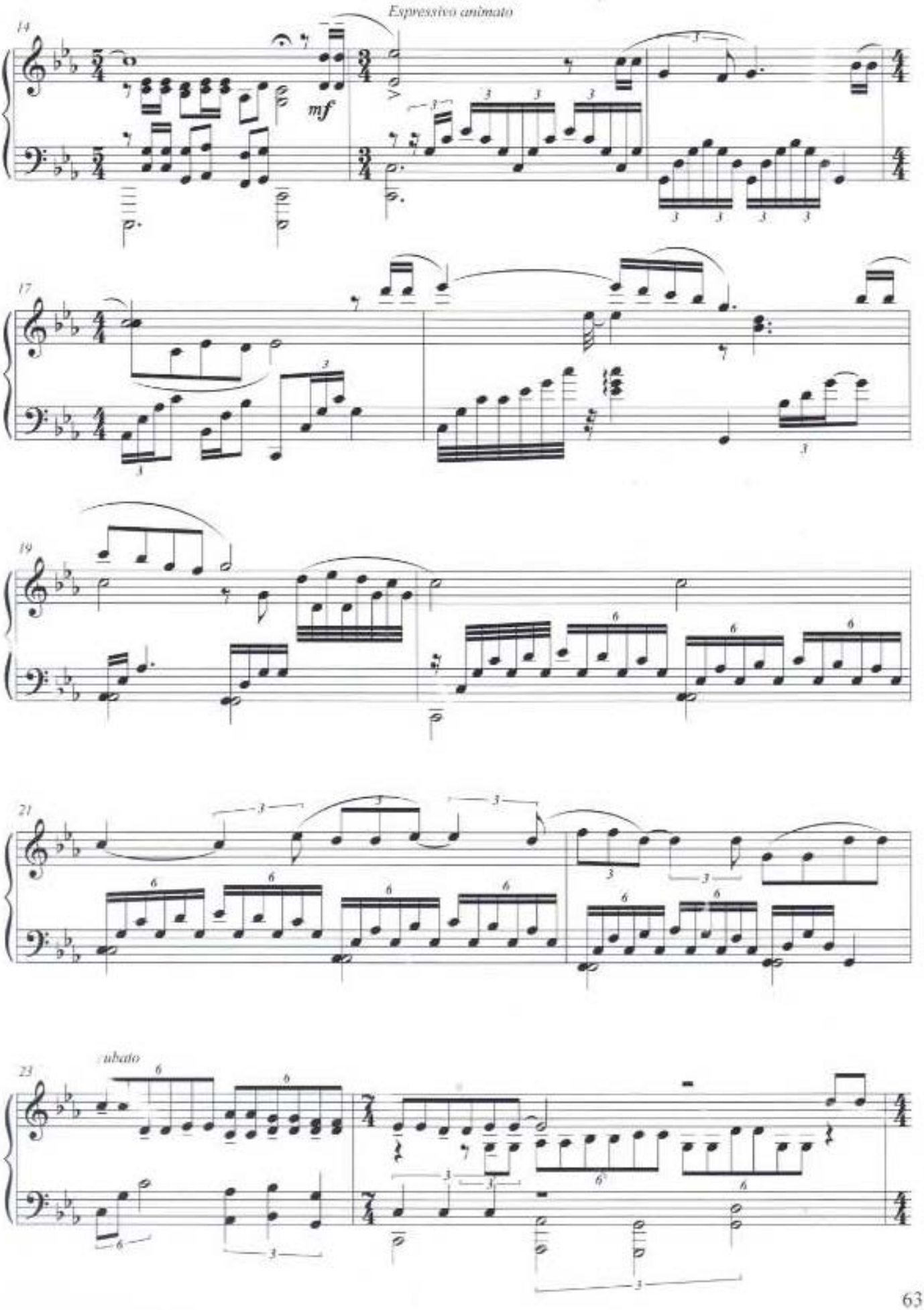
14
Espressivo animato
mf
17
19
21
23
ubato

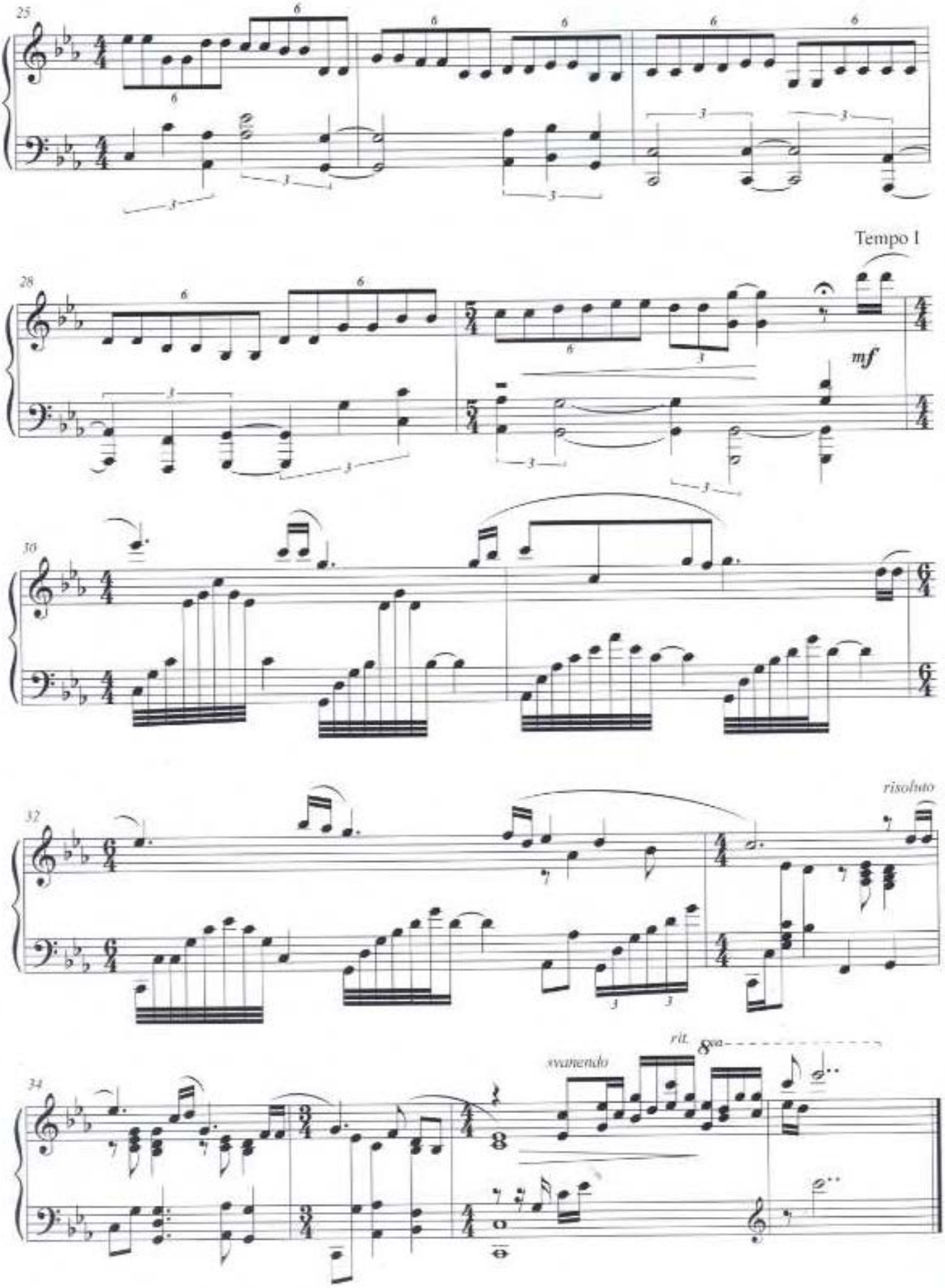
25
28
Tempo I
mf
30
32
risoluto
34
svanendo
rit.
8va

Campi di Luce

Temple of Sound

Celestia

Endless Time

Lucid Dream

The Future

Meteora

Evidence

Antartica

Per Amore

Giorni di Pioggia

Quiet Room

Carisch
WWW.CARISCH.COM
Gruppo Mondadori

ISBN 978-88-50729-82-1
9 788850 729821
ML 3764 x10